Seinem Freunde

ERNEST FOWLES

dankbarst zugeeignet.

TRIO

(No. 2, A DUR)

für

Pianoforte, Violine u. Violoncello

von

ALGERNON ASHTON.

Op. 88.

Mk. 12. —

Eigenthum des Verlegers für alle Länder
Alle Arrangements vorbehalten.

LEIPZIG, C. HOFBAUER,
(für Oestern. Ung. bei
C. Hofbauer, Wien, I. Kärnthnerstr. 34.)

Trio.

Algernon Ashton, Op. 88.

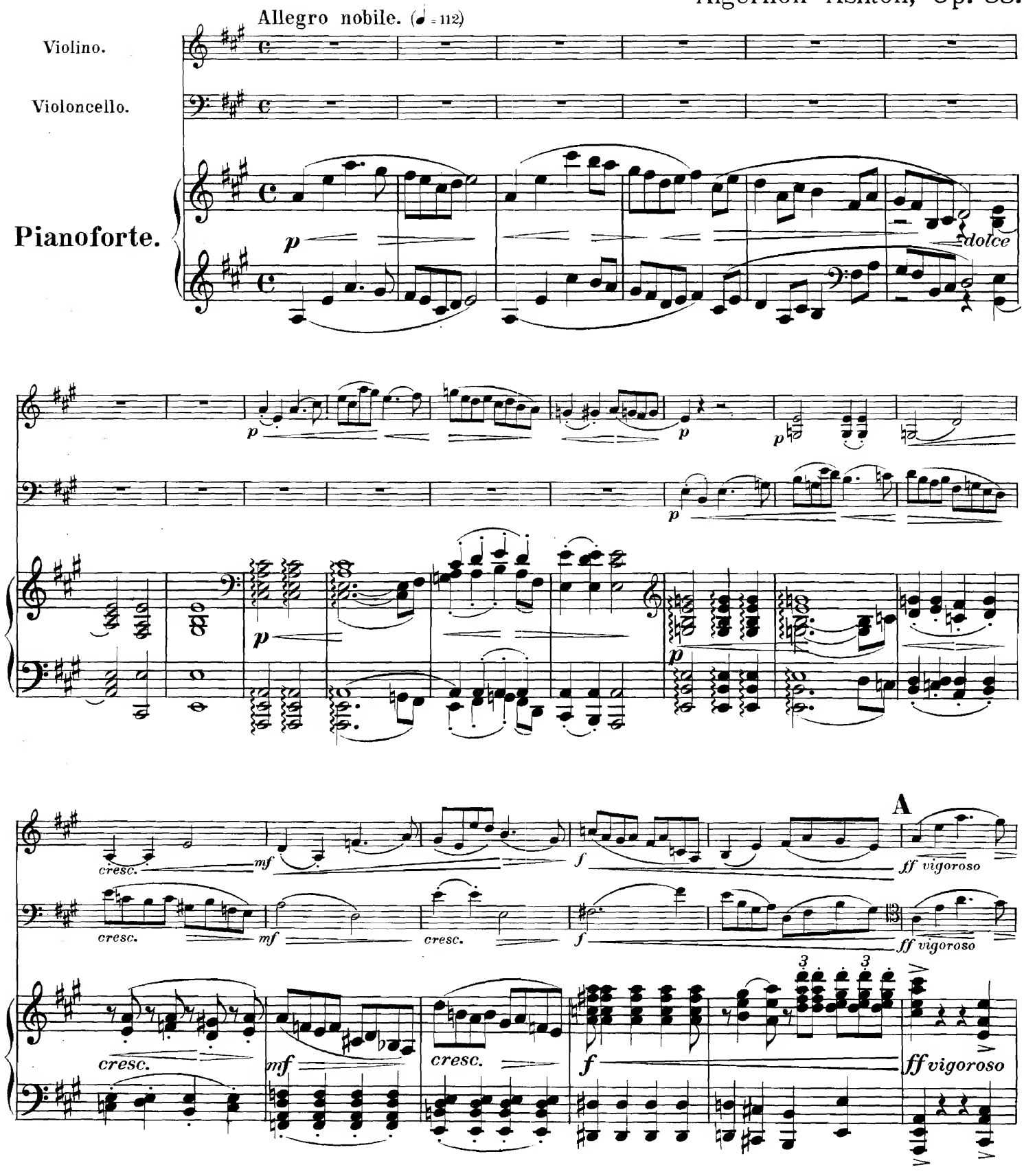

Eigenthum und Verlag für alle Länder von C. Hofbauer in Leipzig.

Stich der Musikaliendruckerei v. Jos. Eberle & Co Wien, VII

C. H. 322.

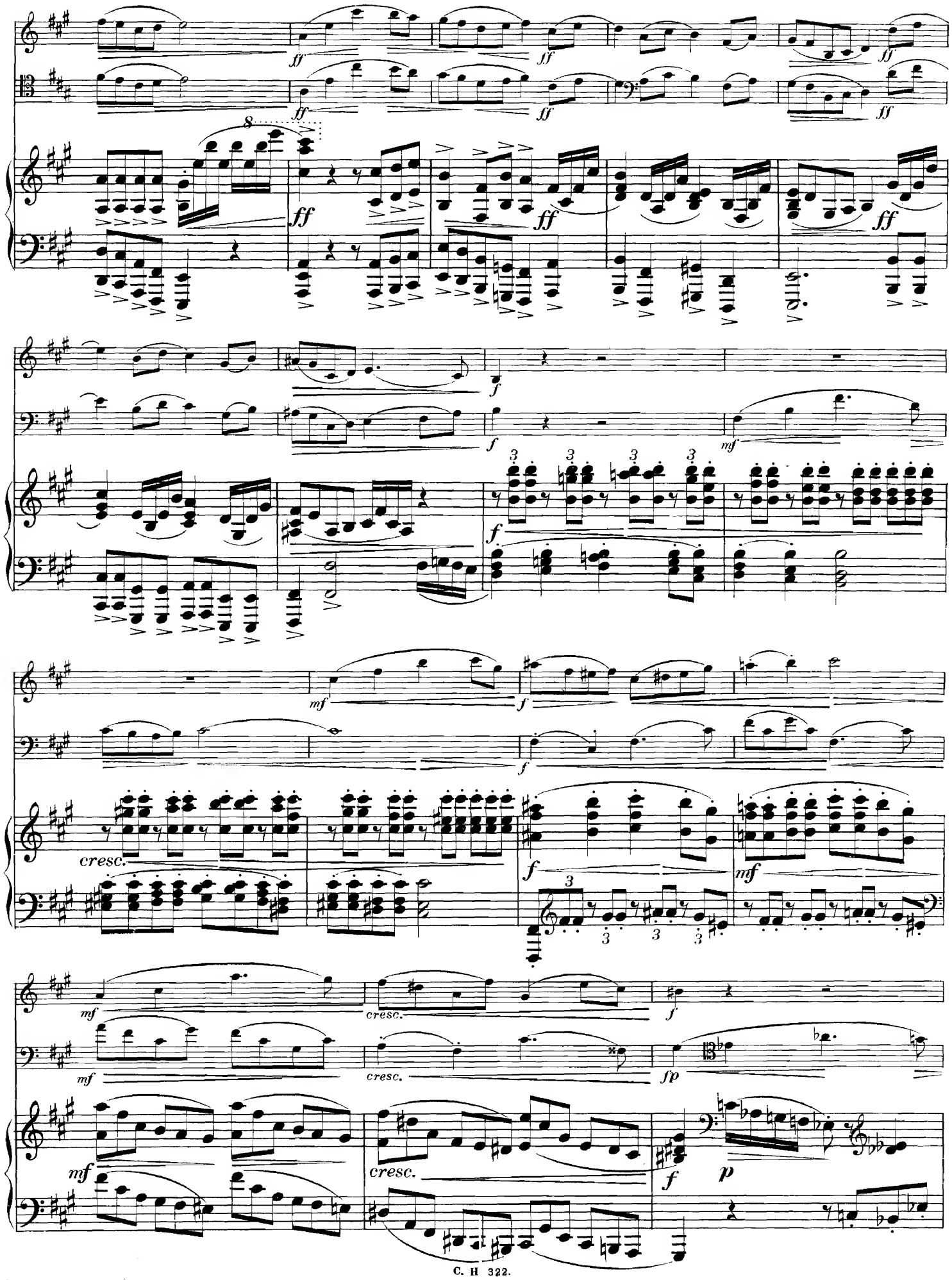
ff
f
mf
cresc.
fp
p

cresc.

cresc.

B

f

f

f

ff

ff

ff

mf

ff

ff mf

dim.

dim.

p

p

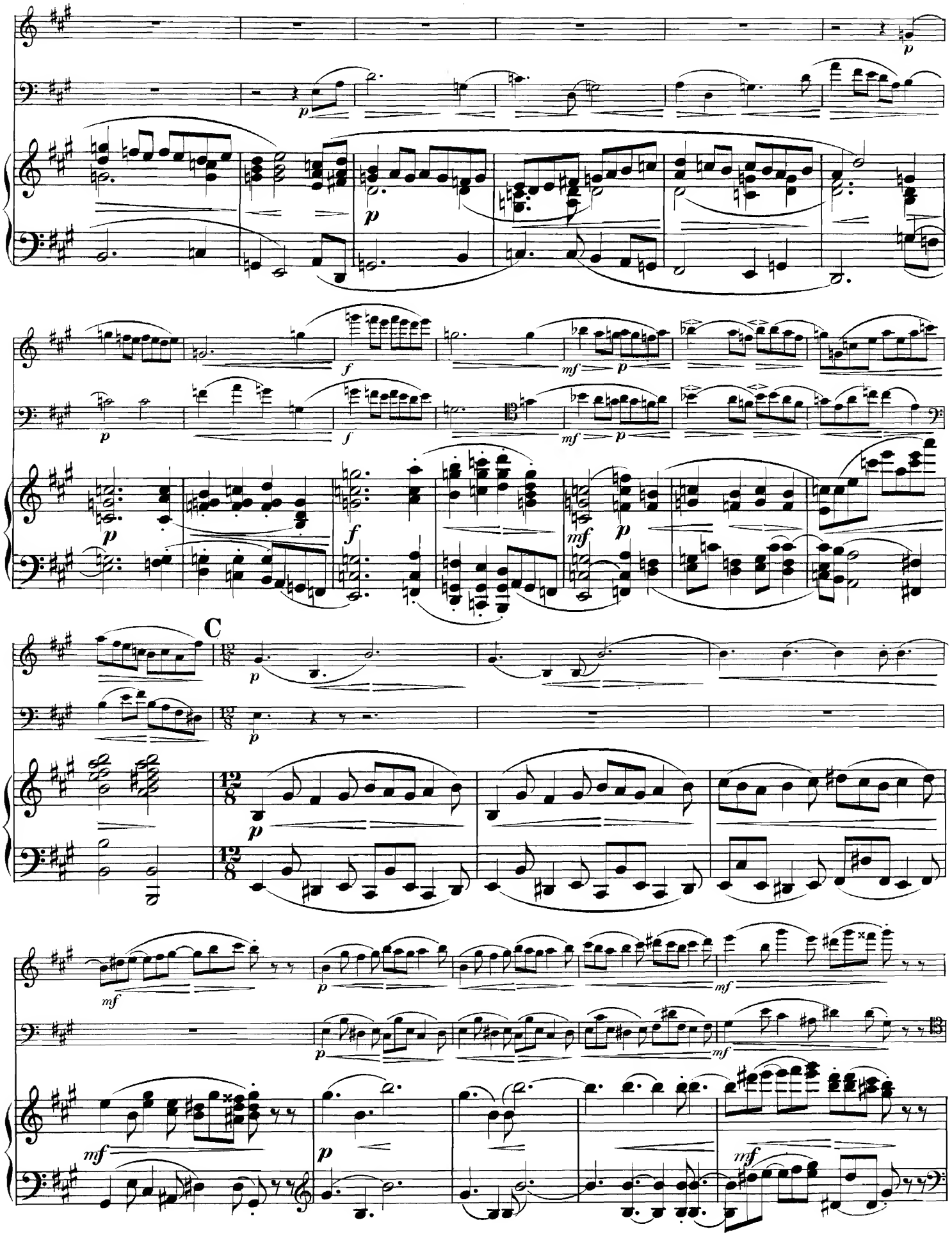
C

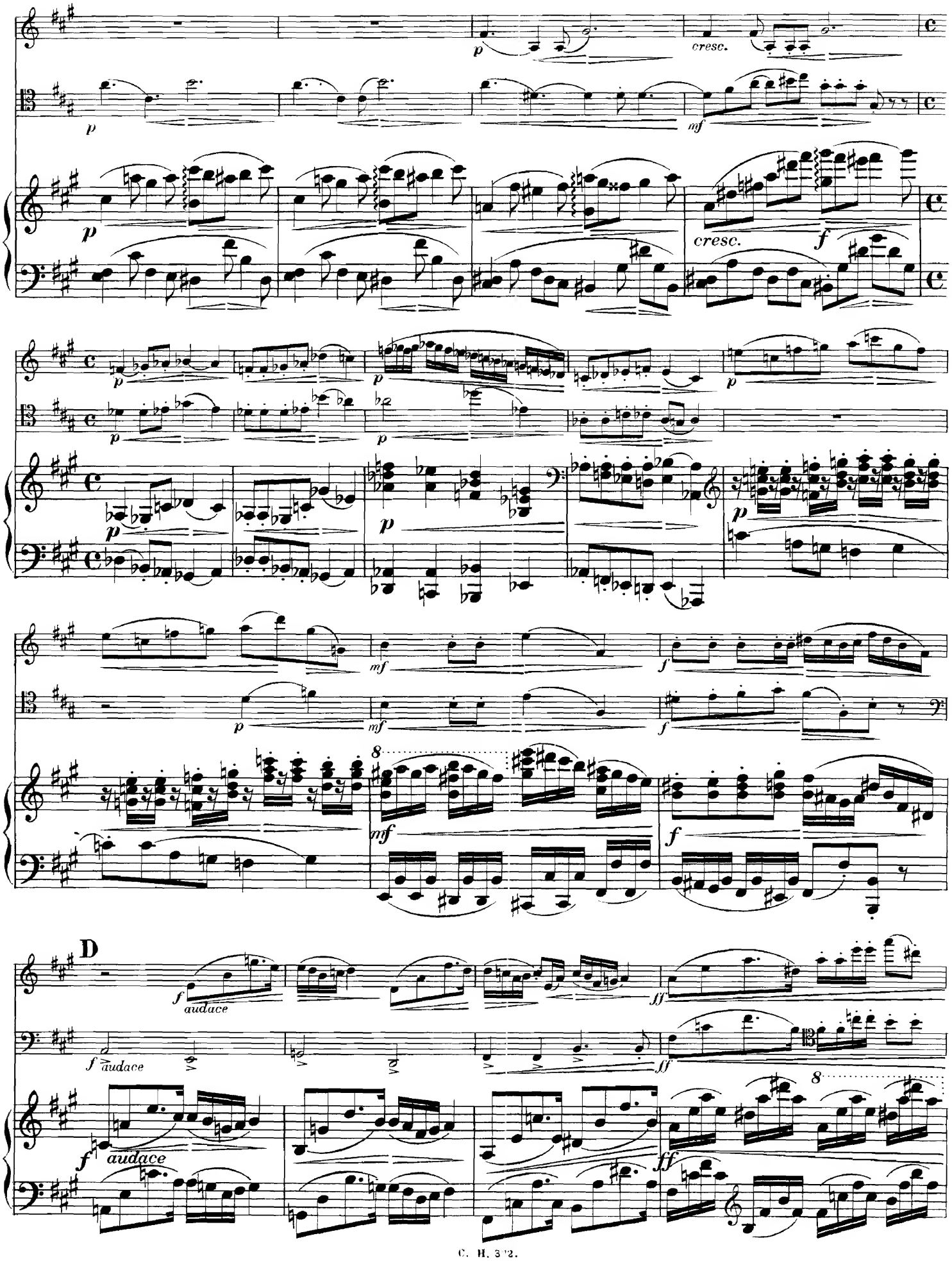
cresc.
cresc.
D
audace
audace
audace

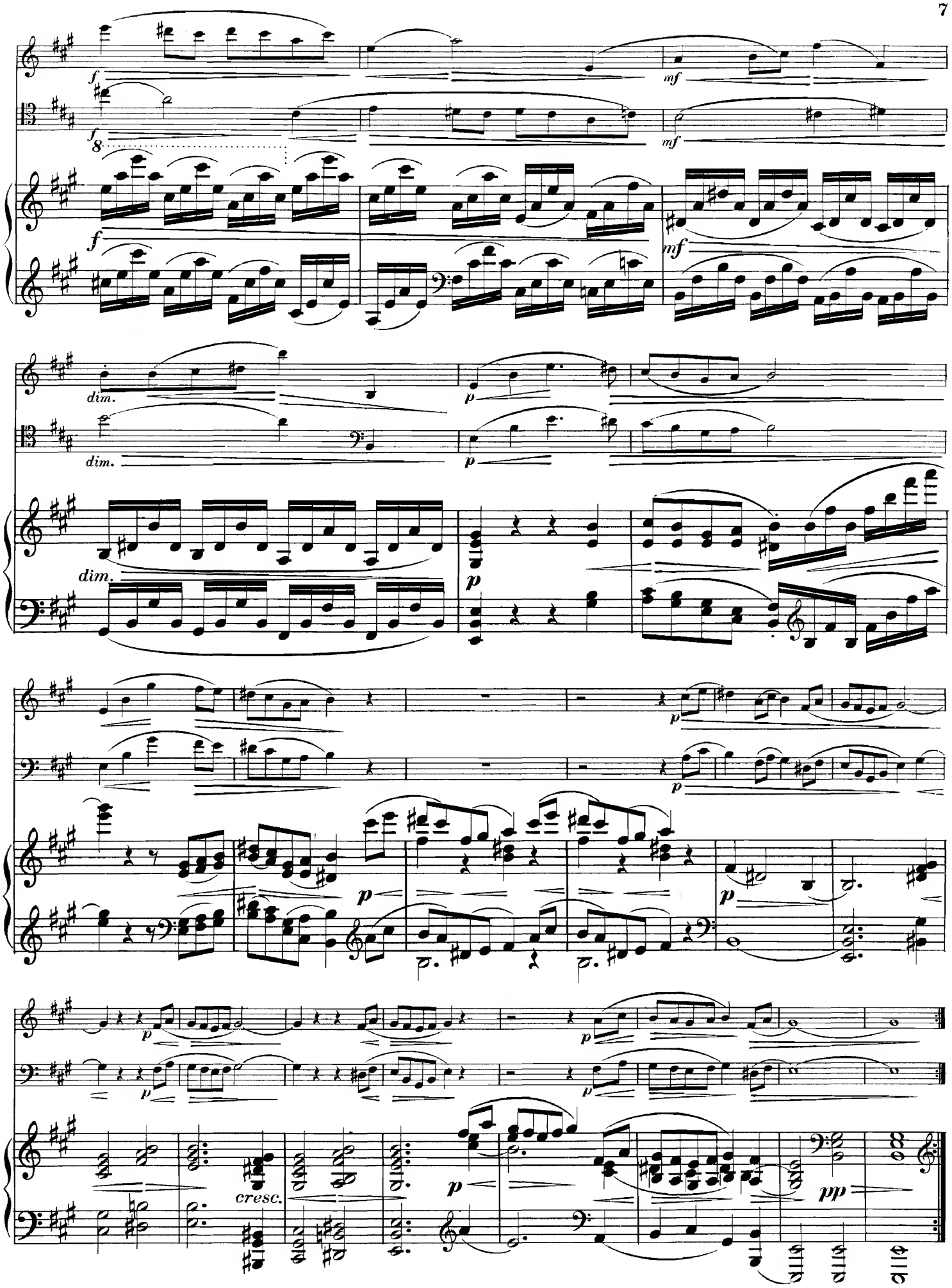
f
mf
f
mf
dim.
p
dim.
p
dim.
p
p
p
p
p
p
cresc.
p
pp

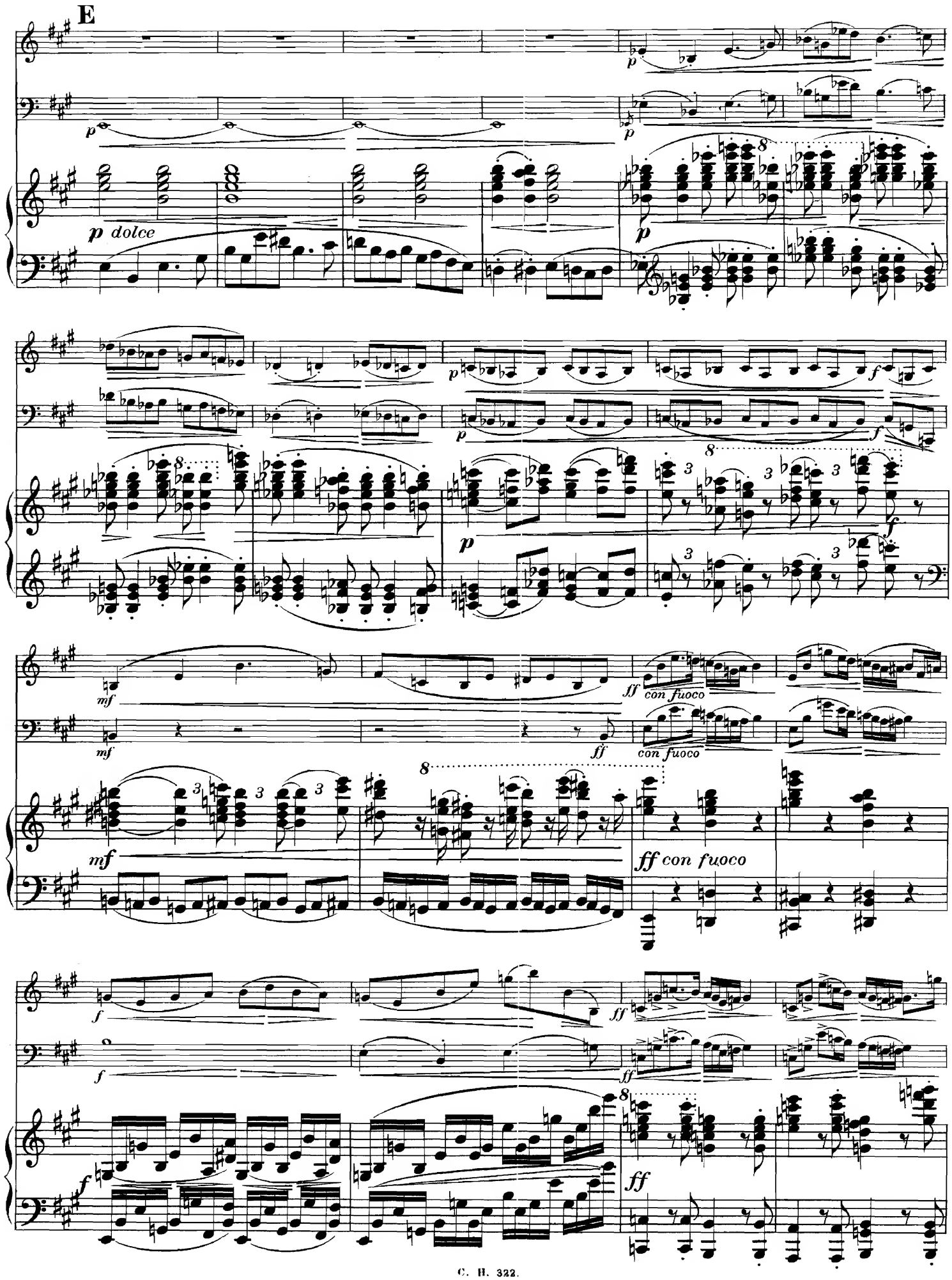
E
p dolce
con fuoco
ff con fuoco

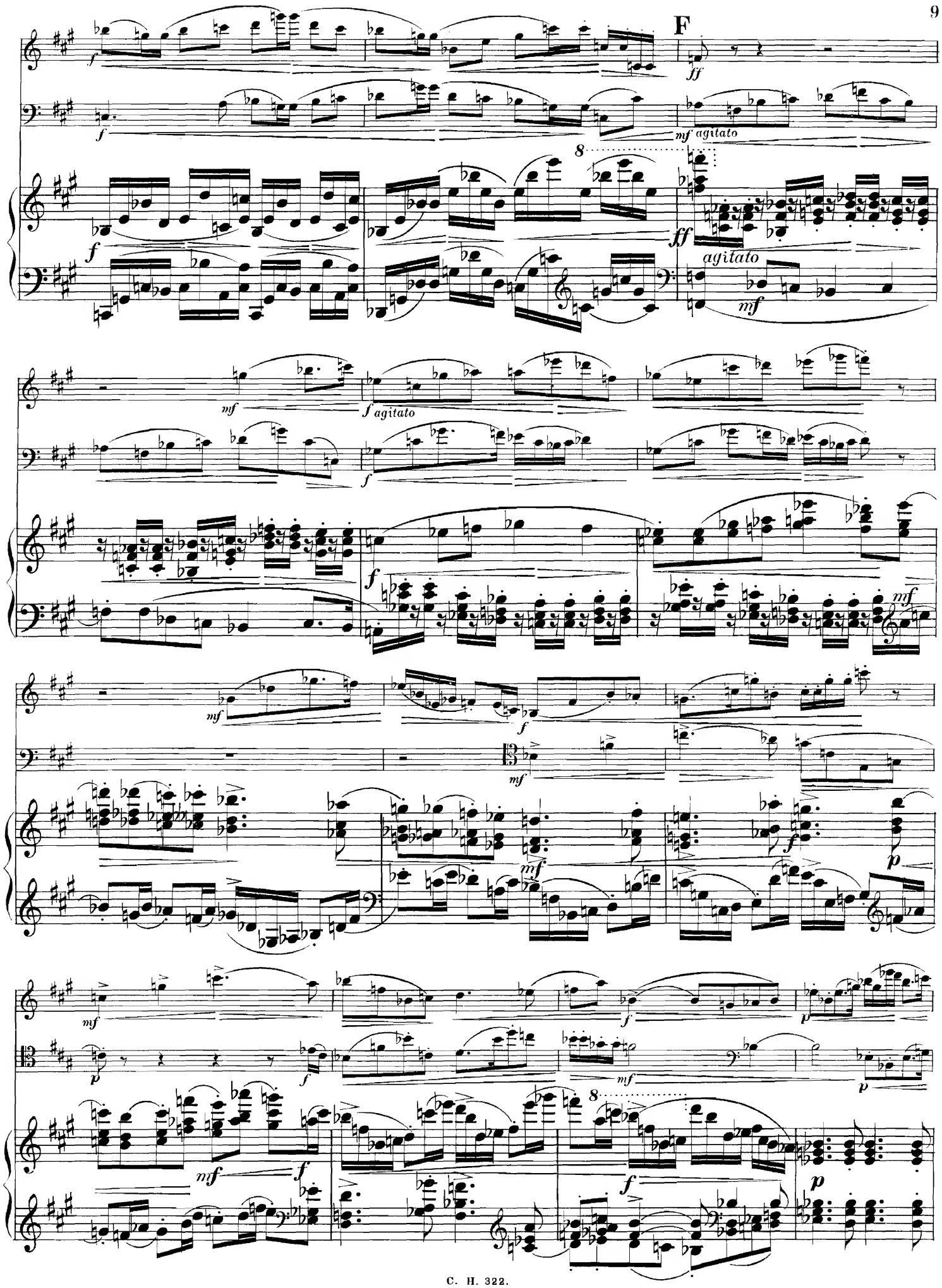
F
mf agitato
agitato
f agitato

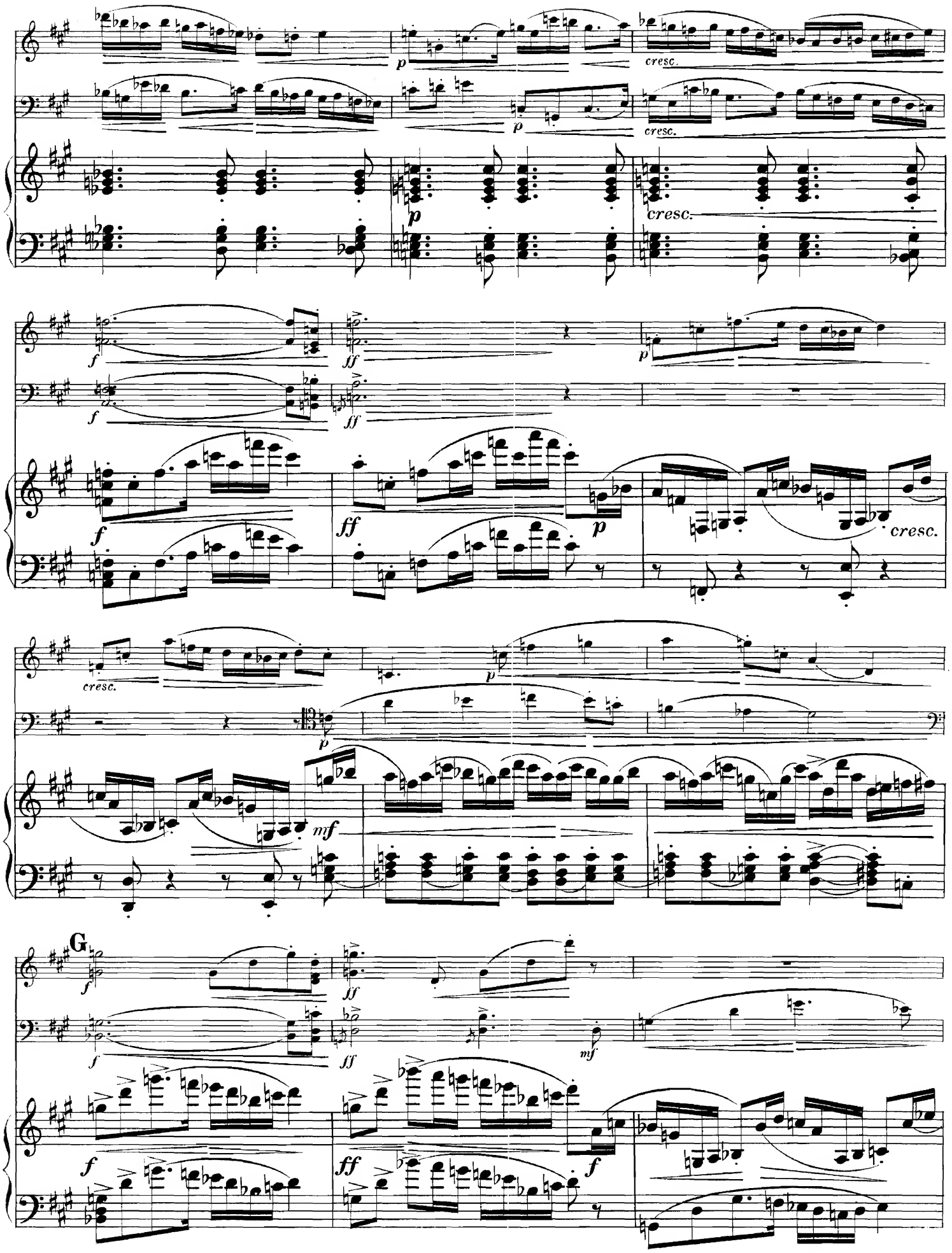
cresc.
cresc.
cresc.
cresc.
cresc.
G

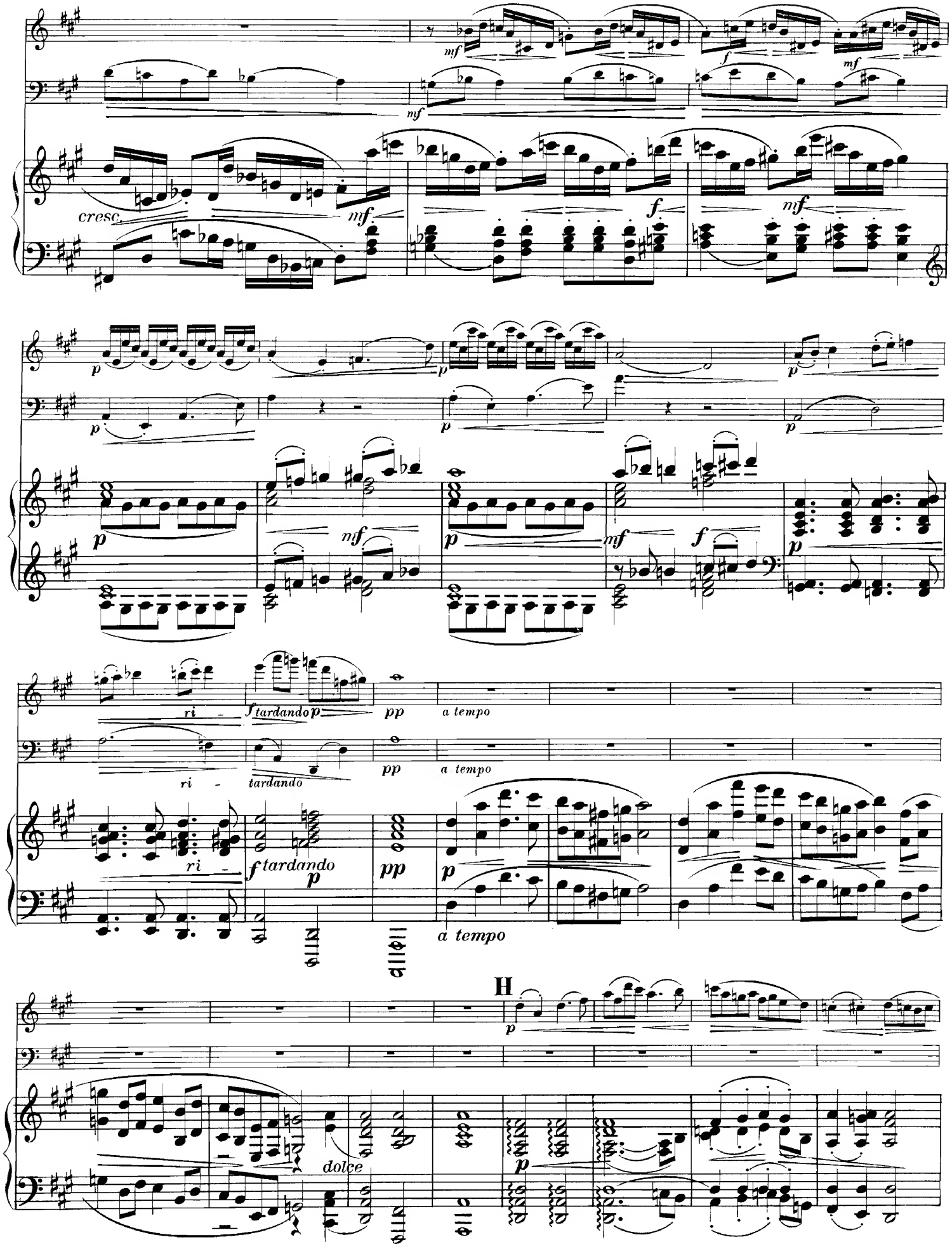
cresc.
ri -
tardando
a tempo
dolce
H

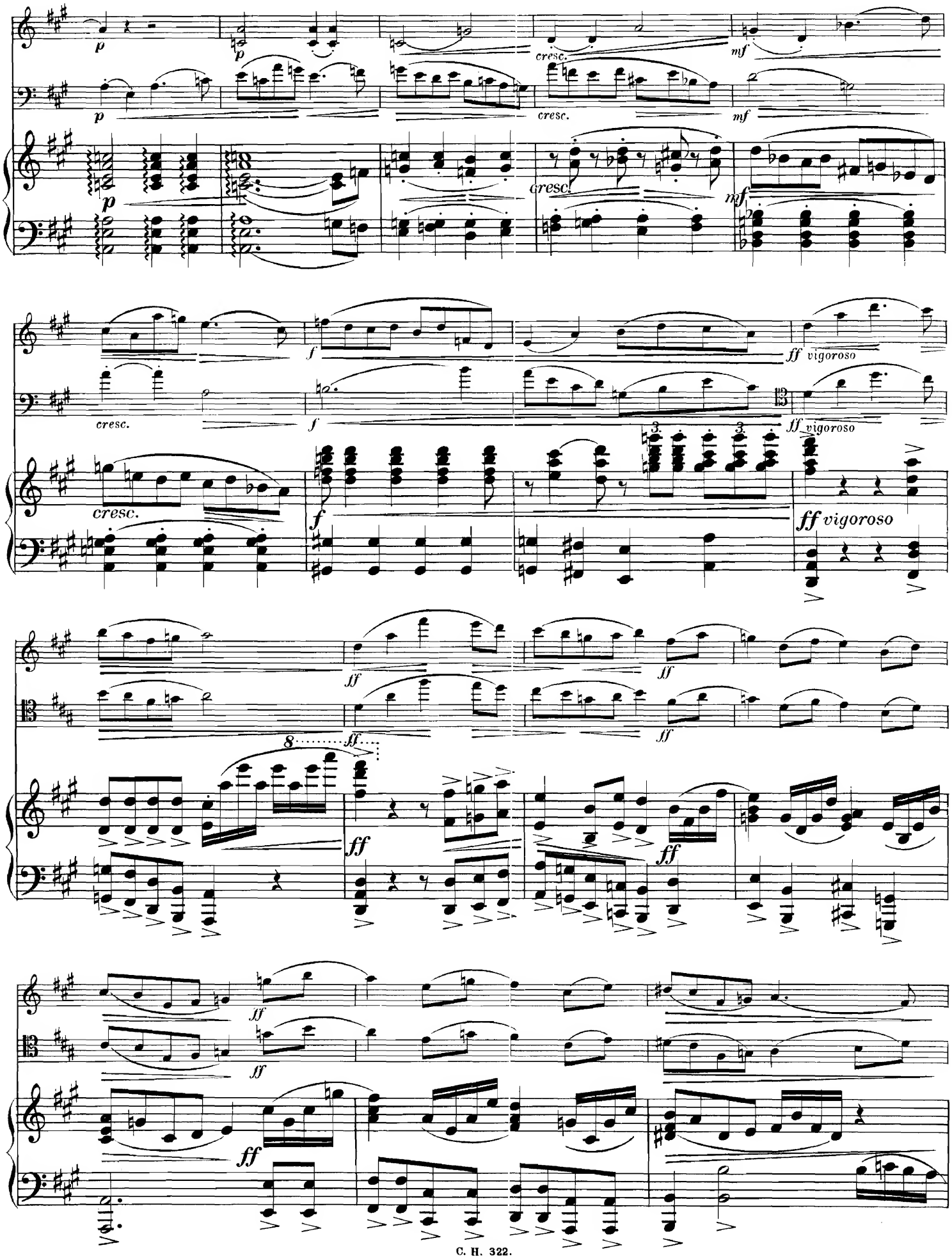
p
cresc.
mf
f
ff vigoroso
ff
8

I

f

f

mf

f

cresc.

mf

f

f

mf

mf

cresc.

f

mf

cresc.

mf

cresc.

f

fp

mf

cresc.

f

p

cresc.

cresc.

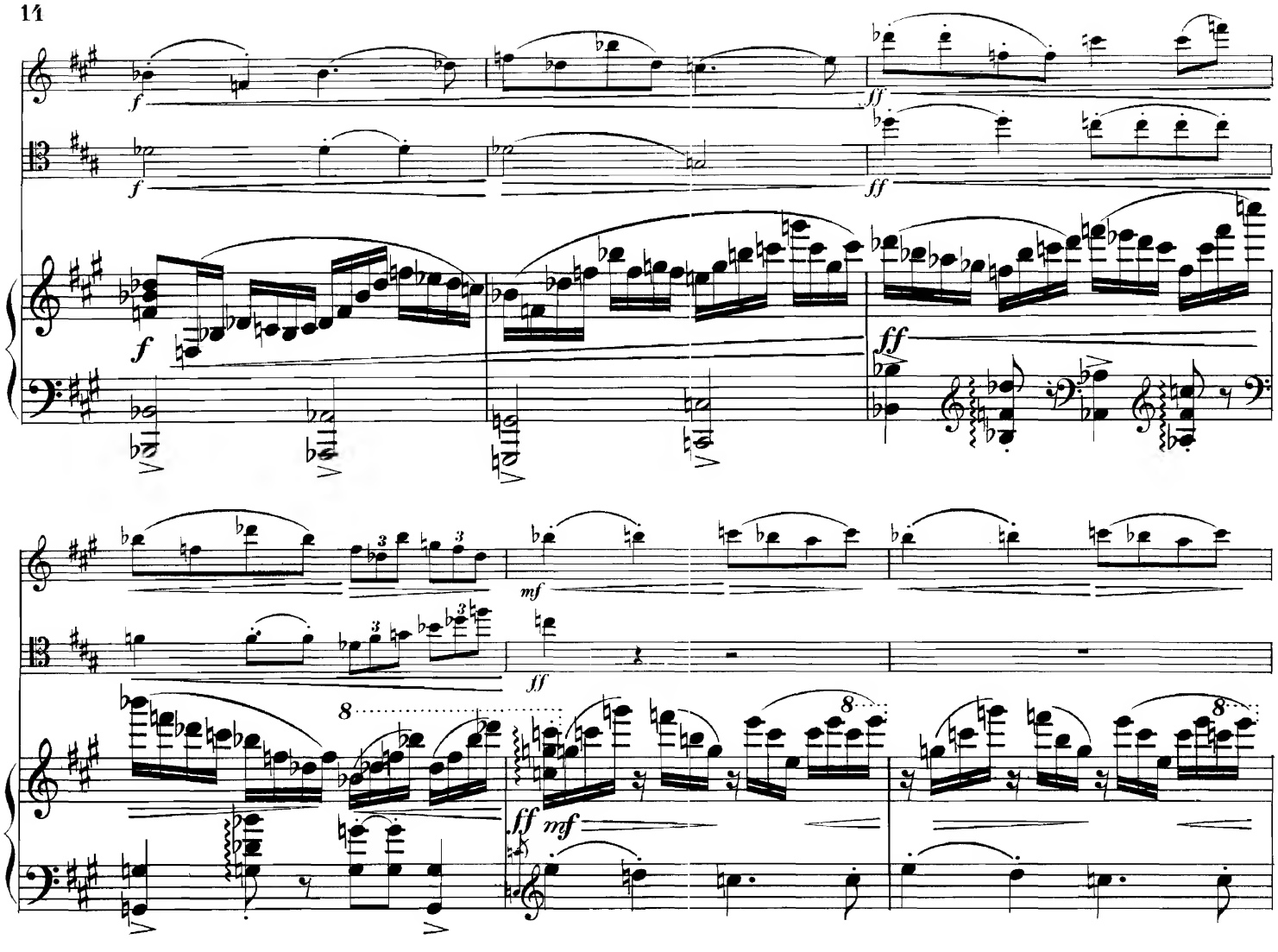
f
ff
mf
dim.
p
K

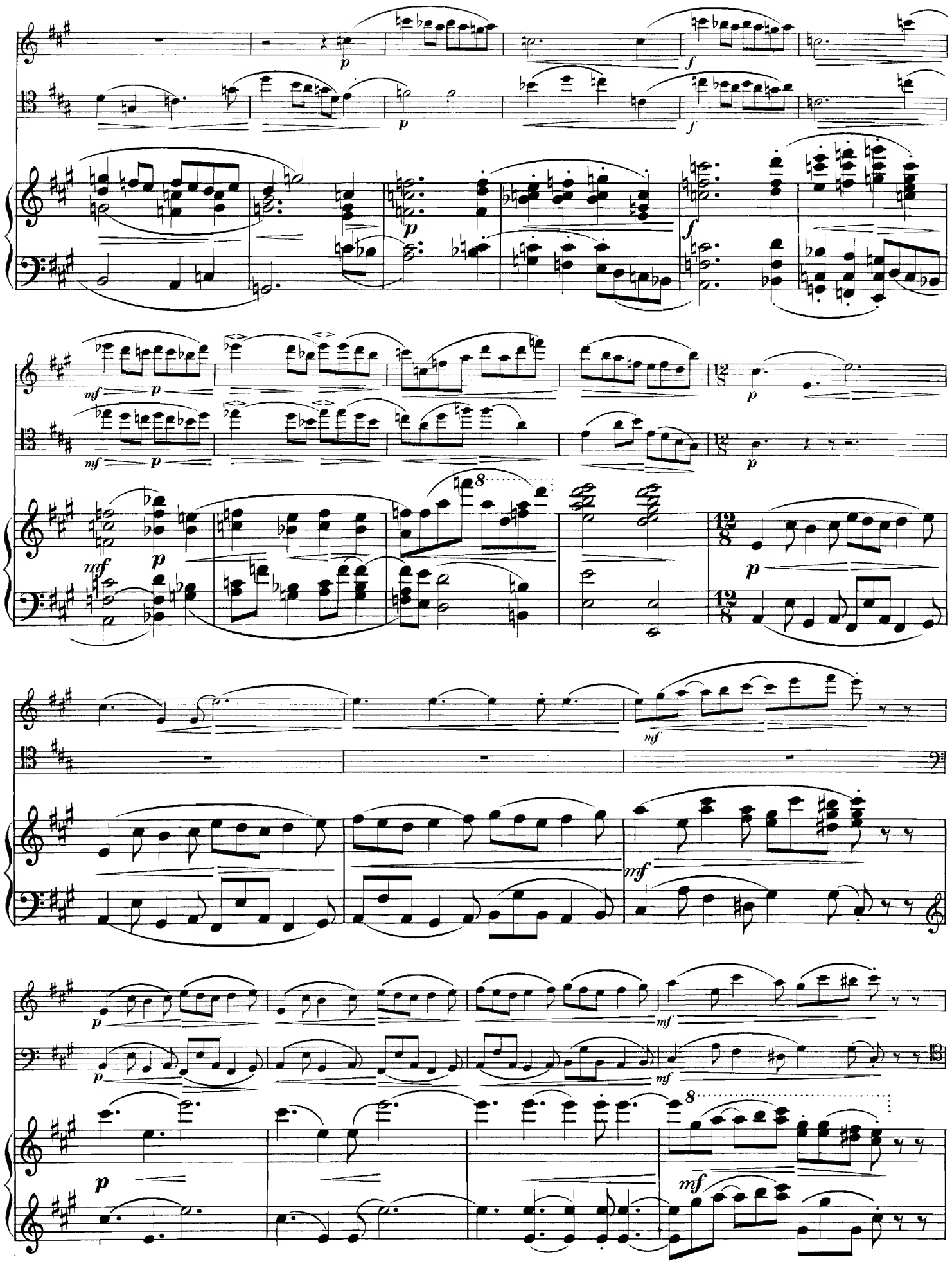

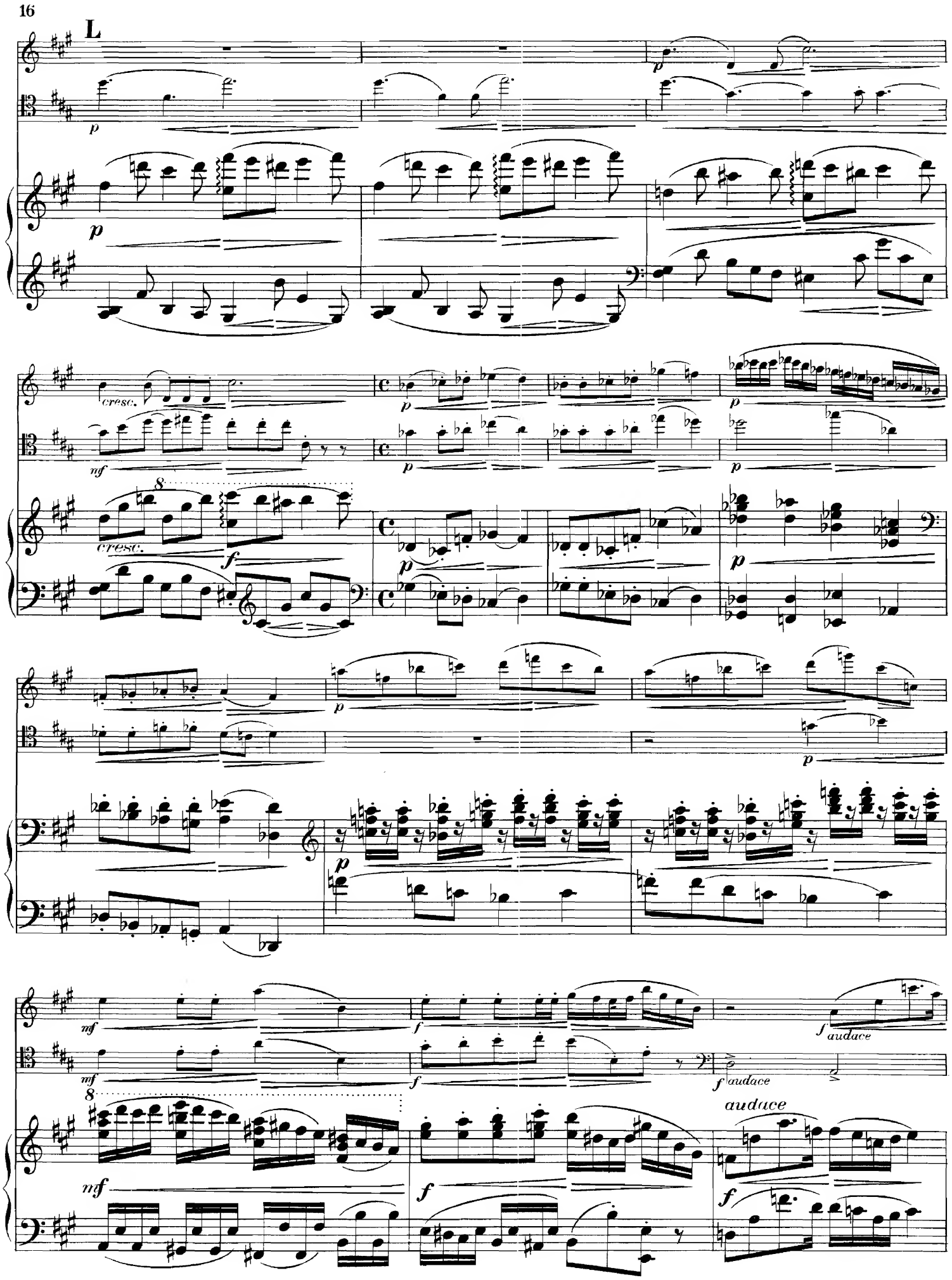
L
cresc.
cresc.
audace
audace
audace

ff

ff

8

ff

f

8 f

mf

mf

f

mf

M

dim.

dim.

p

p

8

dim.

p

8

8

p

p

p

cresc.

dolce

N

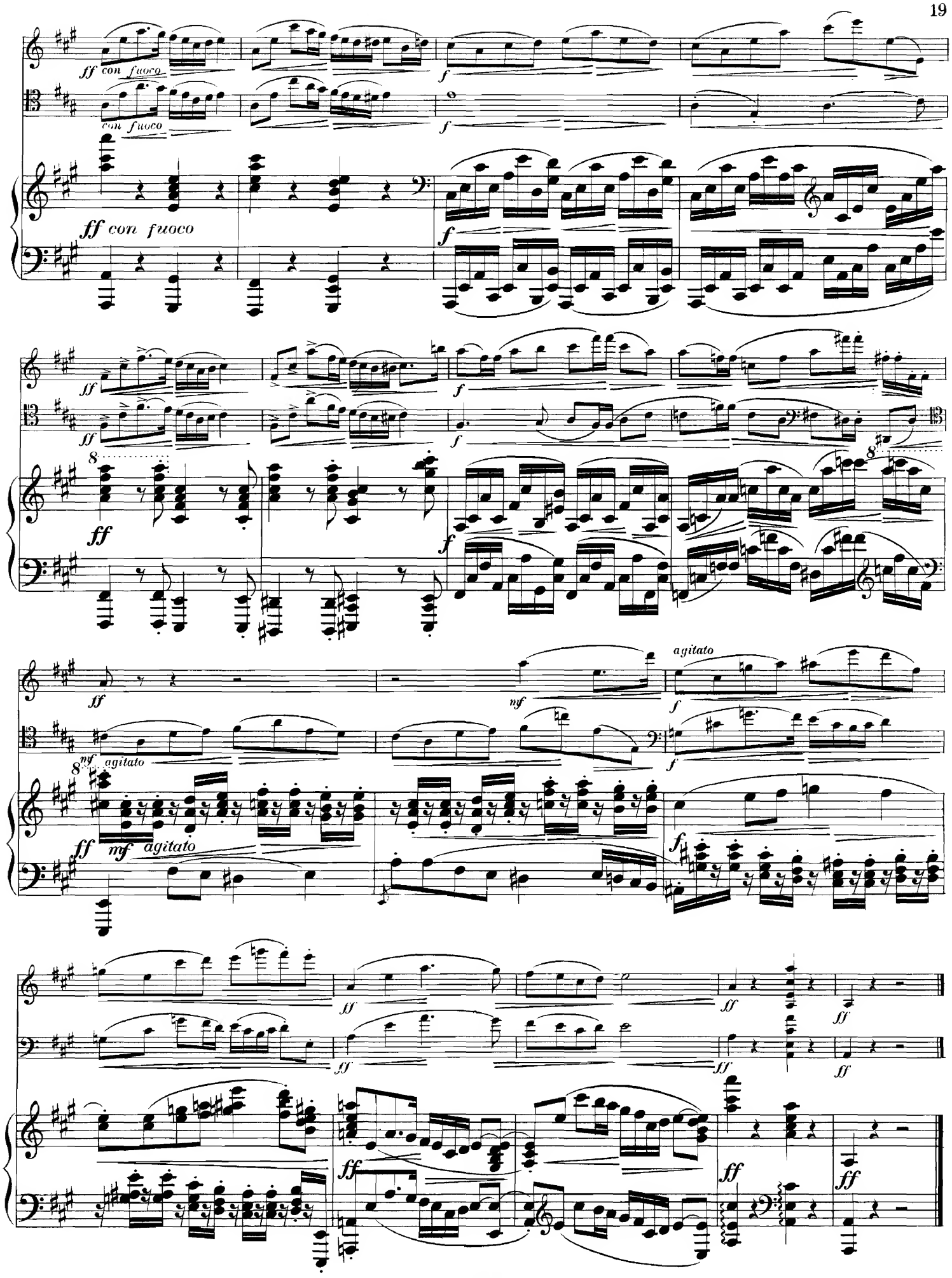
ff con fuoco
con fuoco
ff con fuoco
ff
ff
ff
ff
mf agitato
mf agitato
mf
agitato
ff
ff
ff
ff
ff
ff
ff
ff

Larghetto.

(♩ = 44.) *pesante*

mf *pesante*

pp *mf* *pesante* *pp* *pp*

f *pesante* *mf* *p* *f*

f *pesante* *mf* *p* *f*

pp *mf* *p* *pp* *f* *pesante* *mf* *p* *f*

A

mf *pp*

mf *p espress.*

mf *p*

espress. *cresc.*

p *cresc.*

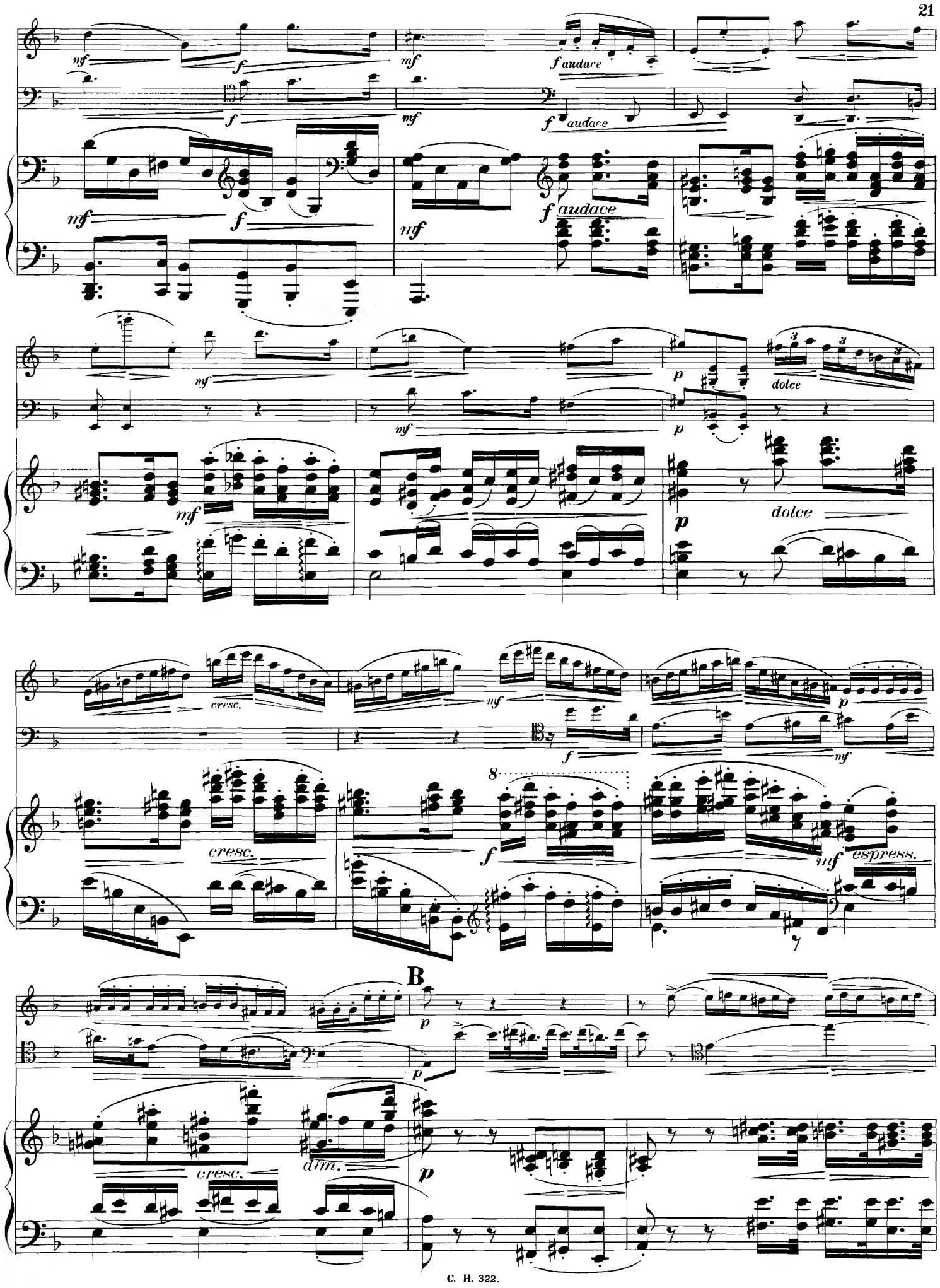
mf
f
f audace
dolce
p
cresc.
8
espress.
B
dim.

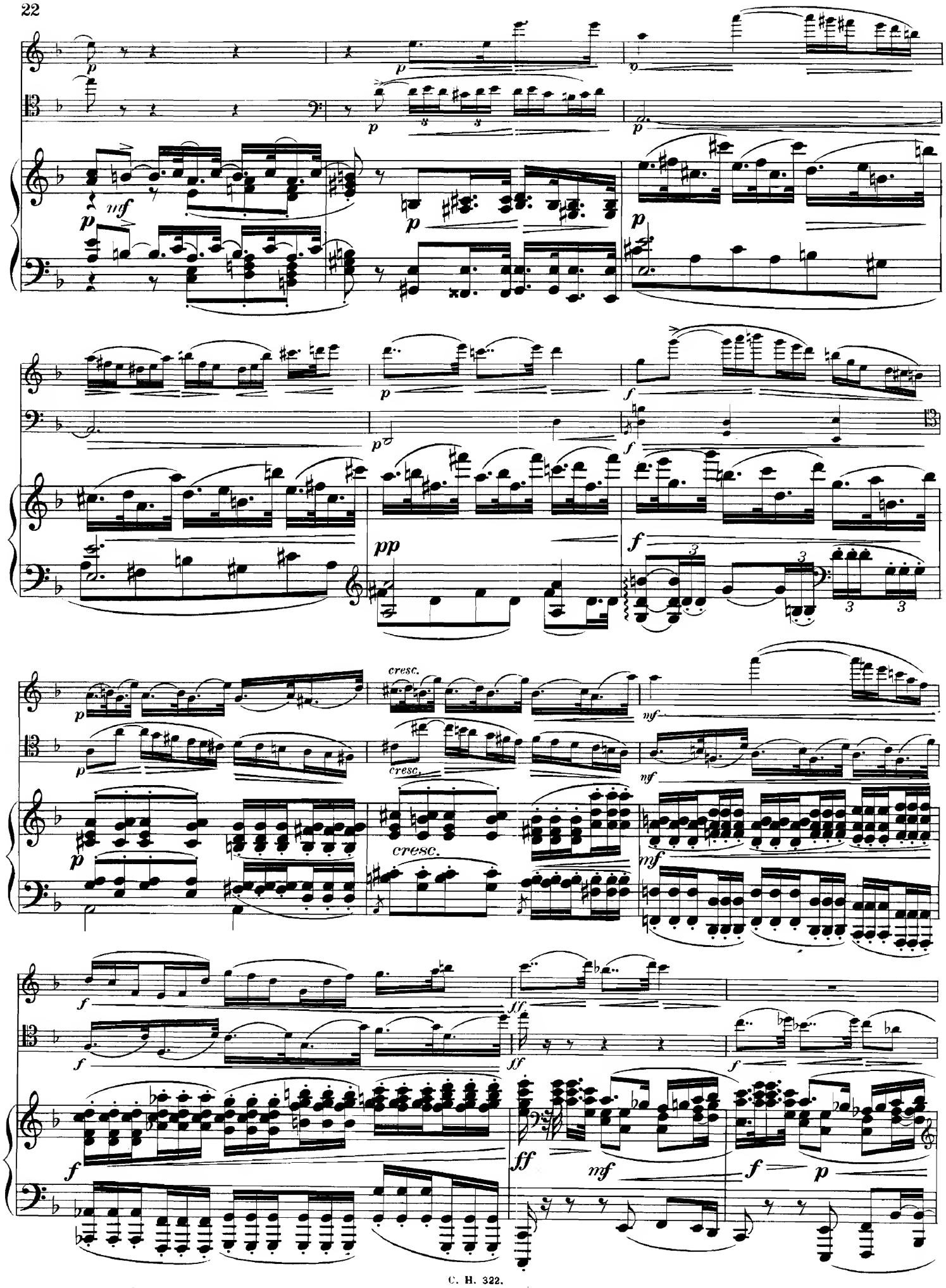
p
nf
pp
cresc.
mf
ff

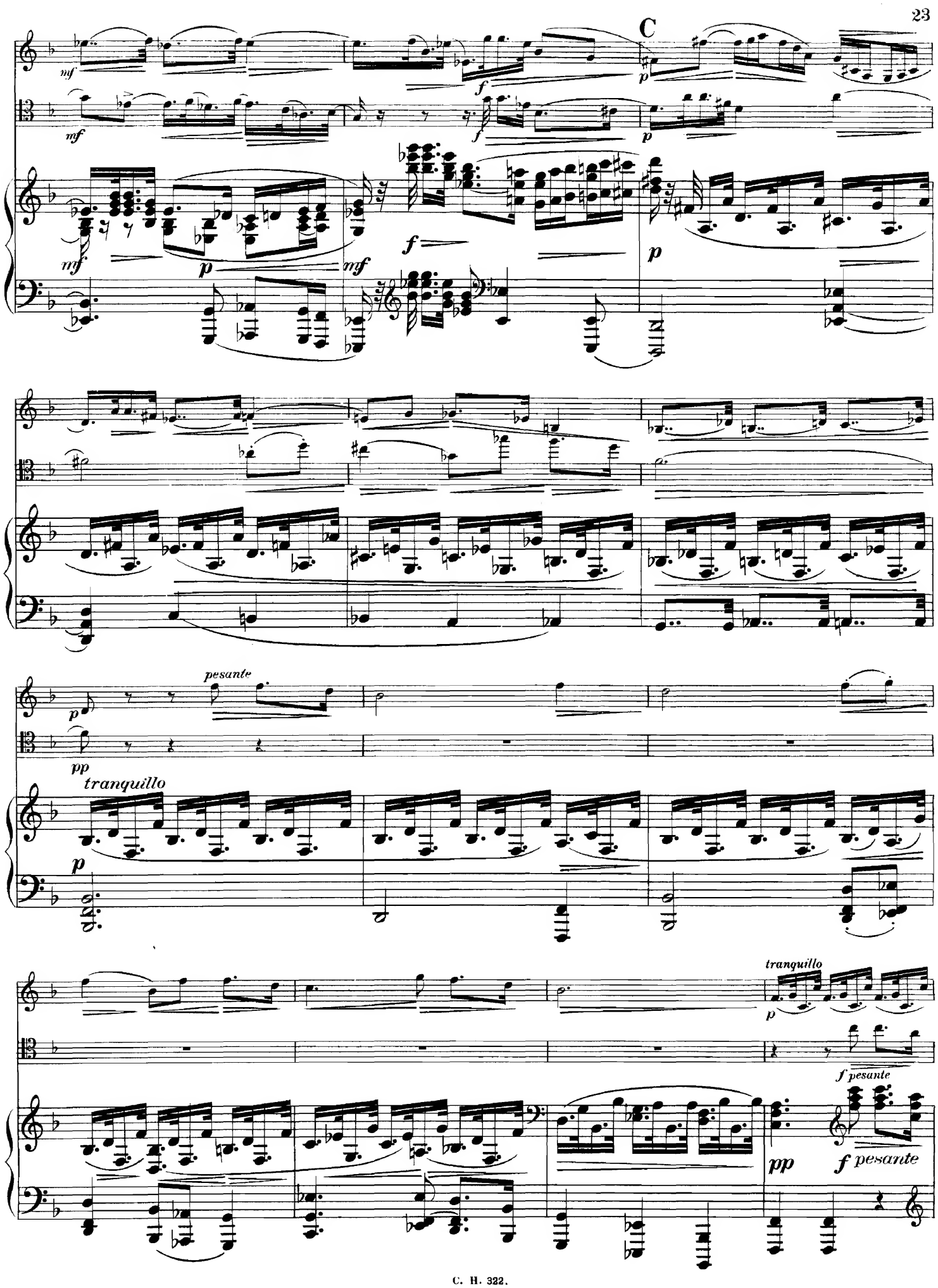
C
mf
f
p
pesante
pp
tranquillo
f pesante

D

mf *p* *f* *mf* *p* *espress.*

mf *p* *f* *mf* *p*

p *espress.* *cresc.*

p *cresc.*

p

mf *f* *mf* *f audace* *mf*

f *mf* *f audace*

mf *f* *mf* *f audace* *mf*

p *dolce* *cresc.* *mf*

nf *p* *f*

p *dolce* *cresc.* *f*

E

p *mf* *p* *mf espress.* *cresc.* *dim.* *p*

p *p* *p* *p* *p* *mf* *p* *p*

p *f* *p* *cresc.* *p* *cresc.* *cresc.*

pp *f*

mf *f* *ff*

mf *f* *ff* *mf*

F

f *p* *pesante* *p* *pesante*

f *p* *p*

pp *p pesante*

p *pp* *morendo* *ppp*

p *pp* *morendo* *ppp*

p *pp* *morendo* *ppp*

Scherzo.

Allegro. (♩. = 88.)

A

p *cresc.* *f*

p *cresc.* *f*

p *cresc.* *f audace*

p *mf* *f* *p* *mf* *p*

f *p* *mf*

f *f* *f* *ff*

mf *mf* *p pizz.*

mf *p quasi portamento*

B

arco

cresc.

cresc.

cresc.

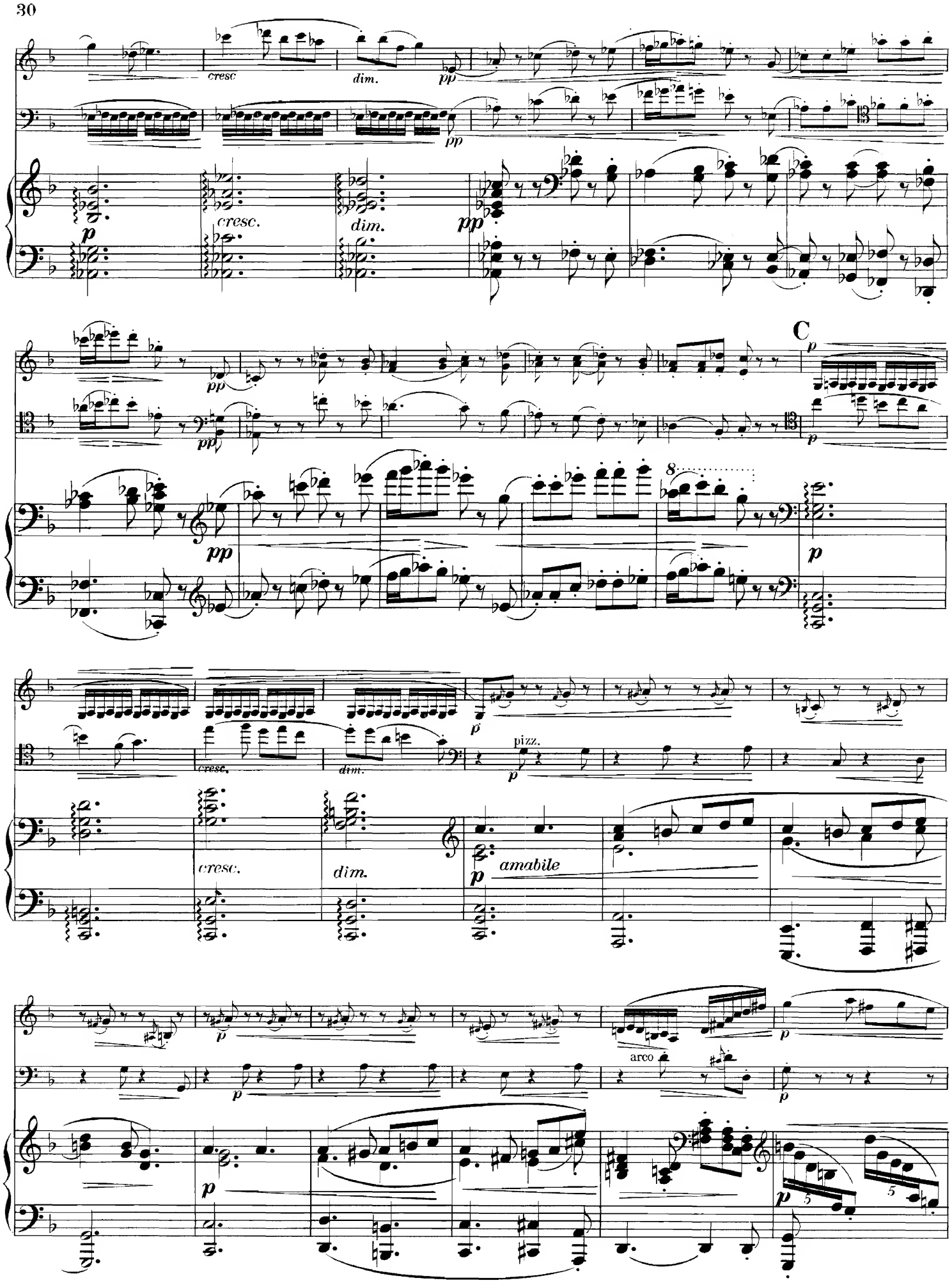
cresc
dim.
pp
p
cresc.
dim.
pp
C
p
pp
8
p
cresc.
dim.
p
pizz.
p
cresc.
dim.
p
amabile
p
arco
p
p
p
5
5

p

8

p

D

f

f

f

cresc.

cresc.

cresc.

ff

ff

pizz.

f arco

ff

f

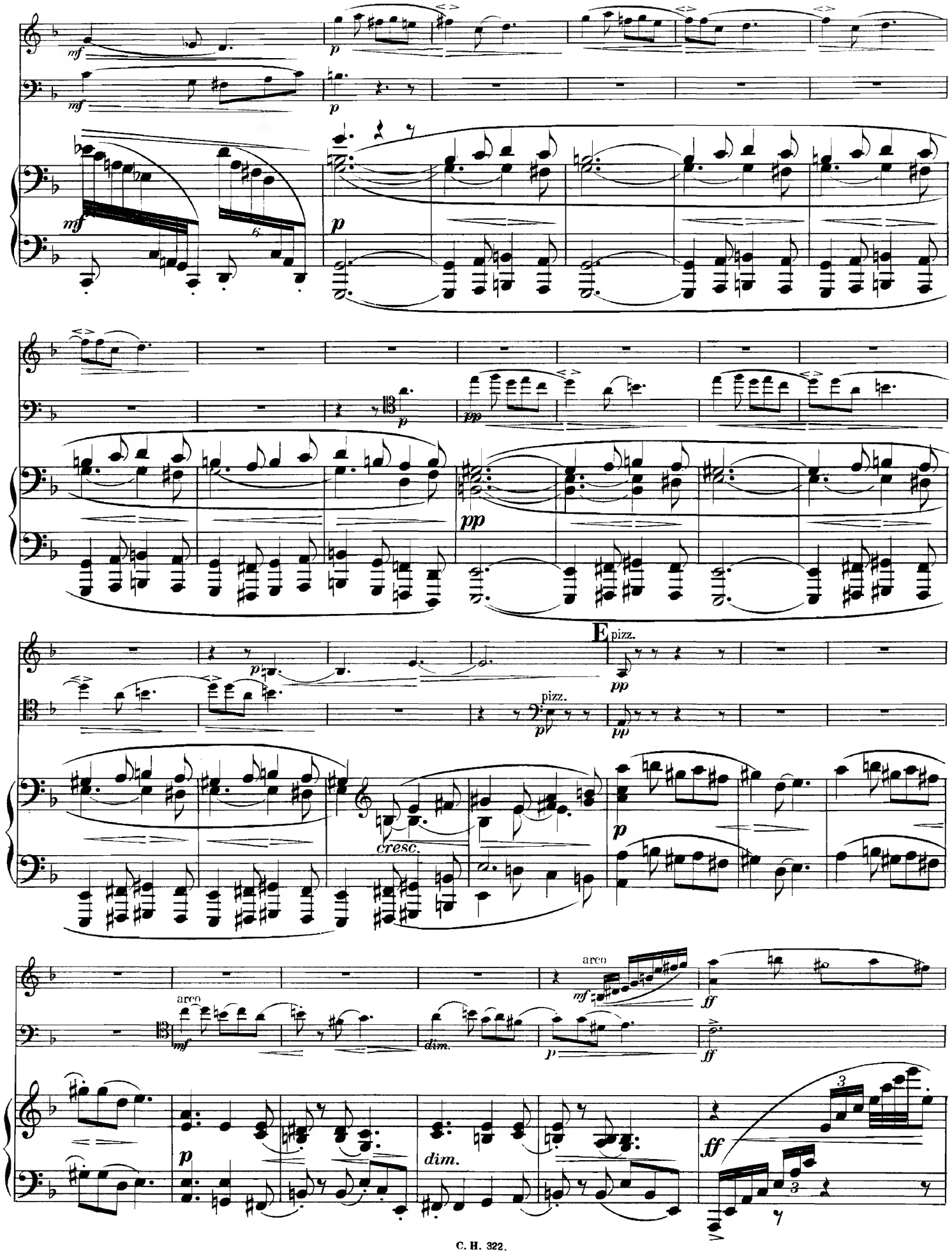
E
pizz.
pizz.
cresc.
arco
arco
dim.
dim.

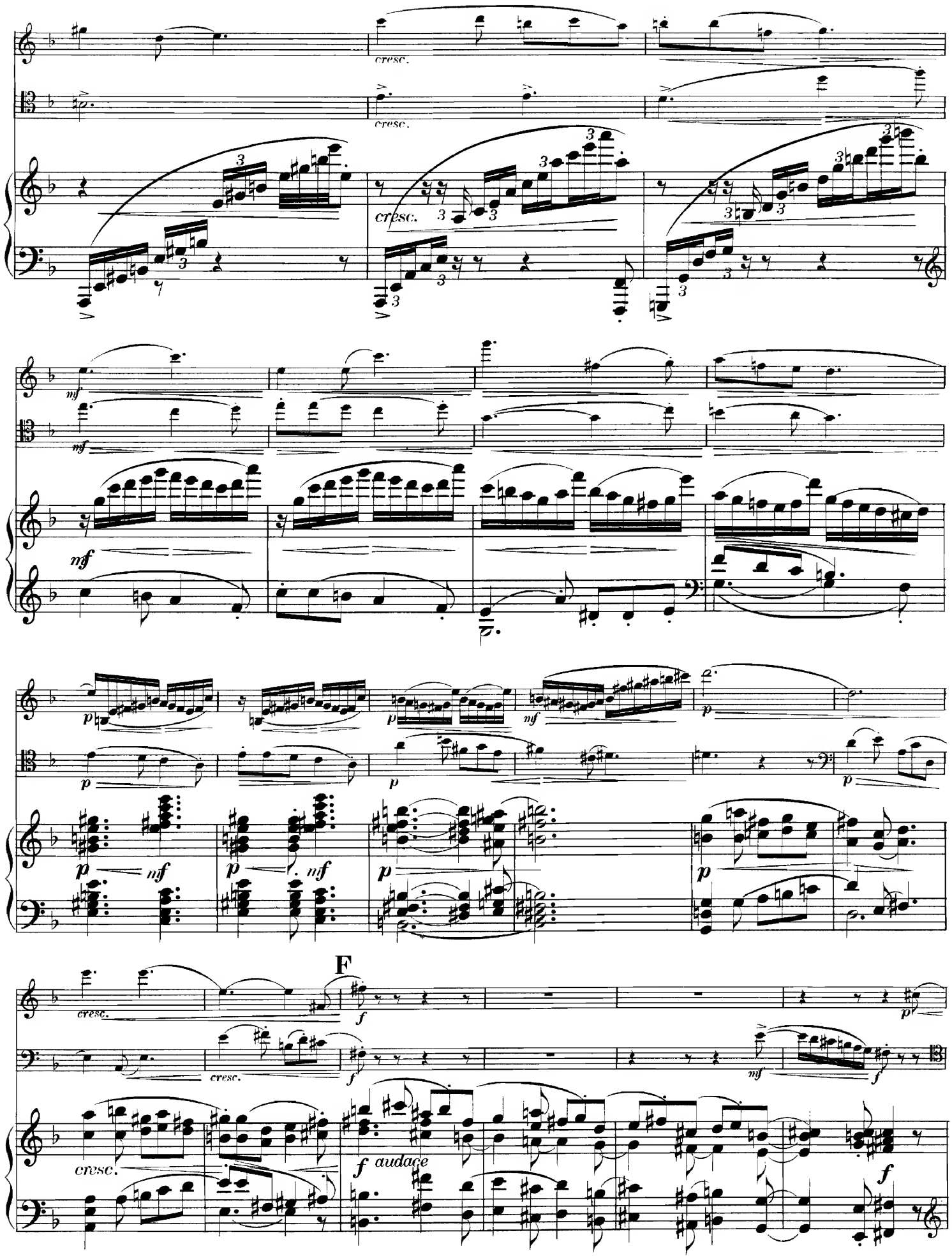
cresc.
cresc.
cresc.
mf
mf
mf
p
p
mf
p
p
p
mf
p
mf
p
p
cresc.
F
f
cresc.
f
mf
f
cresc.
f audace
f

pizz.

arco

G

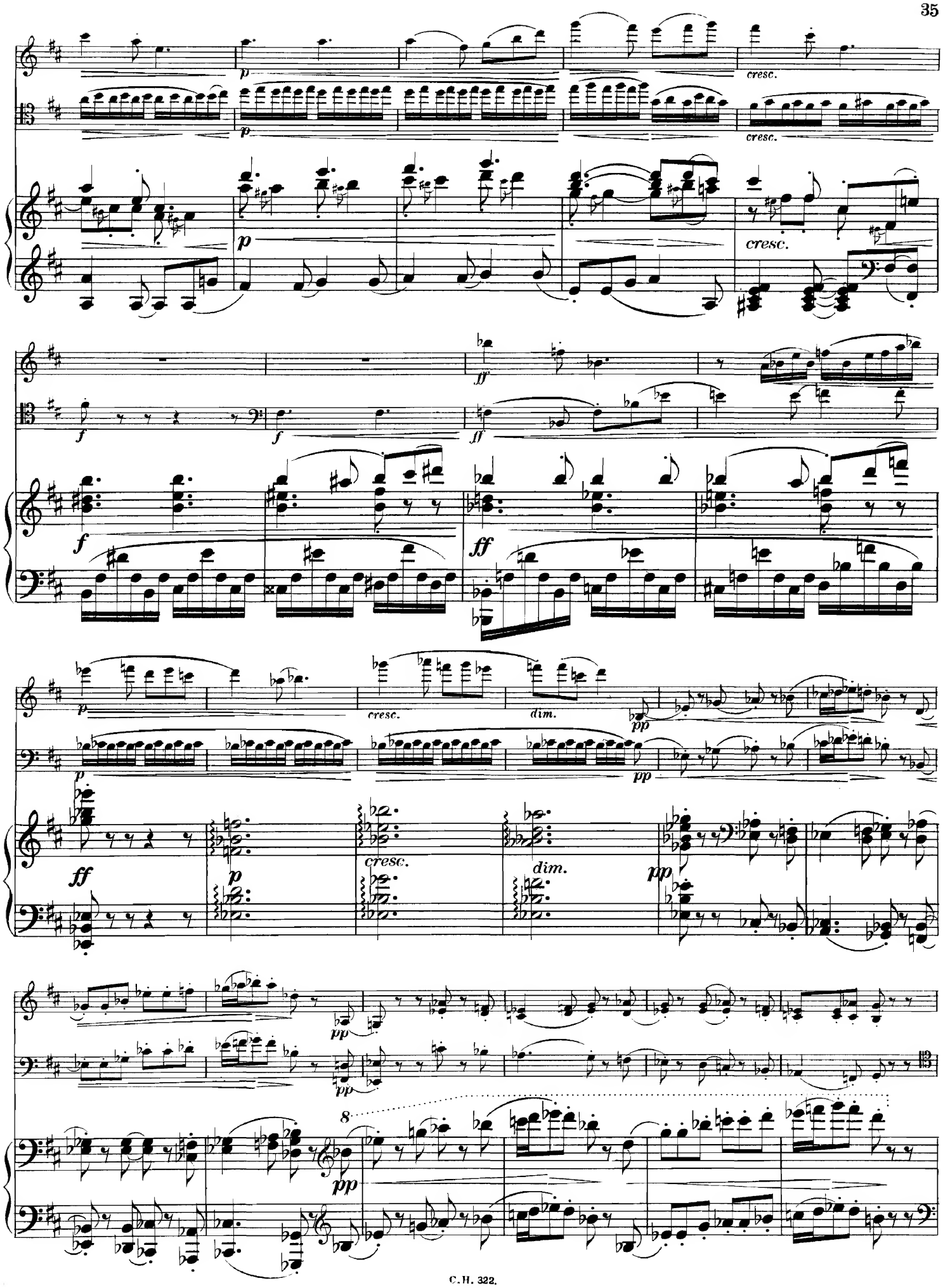
p
cresc.
f
ff
dim.
pp
8

H

p

cresc.

dim.

pizz.

p

cresc.

dim.

p amabile

p

p

arco

p

p

8

p

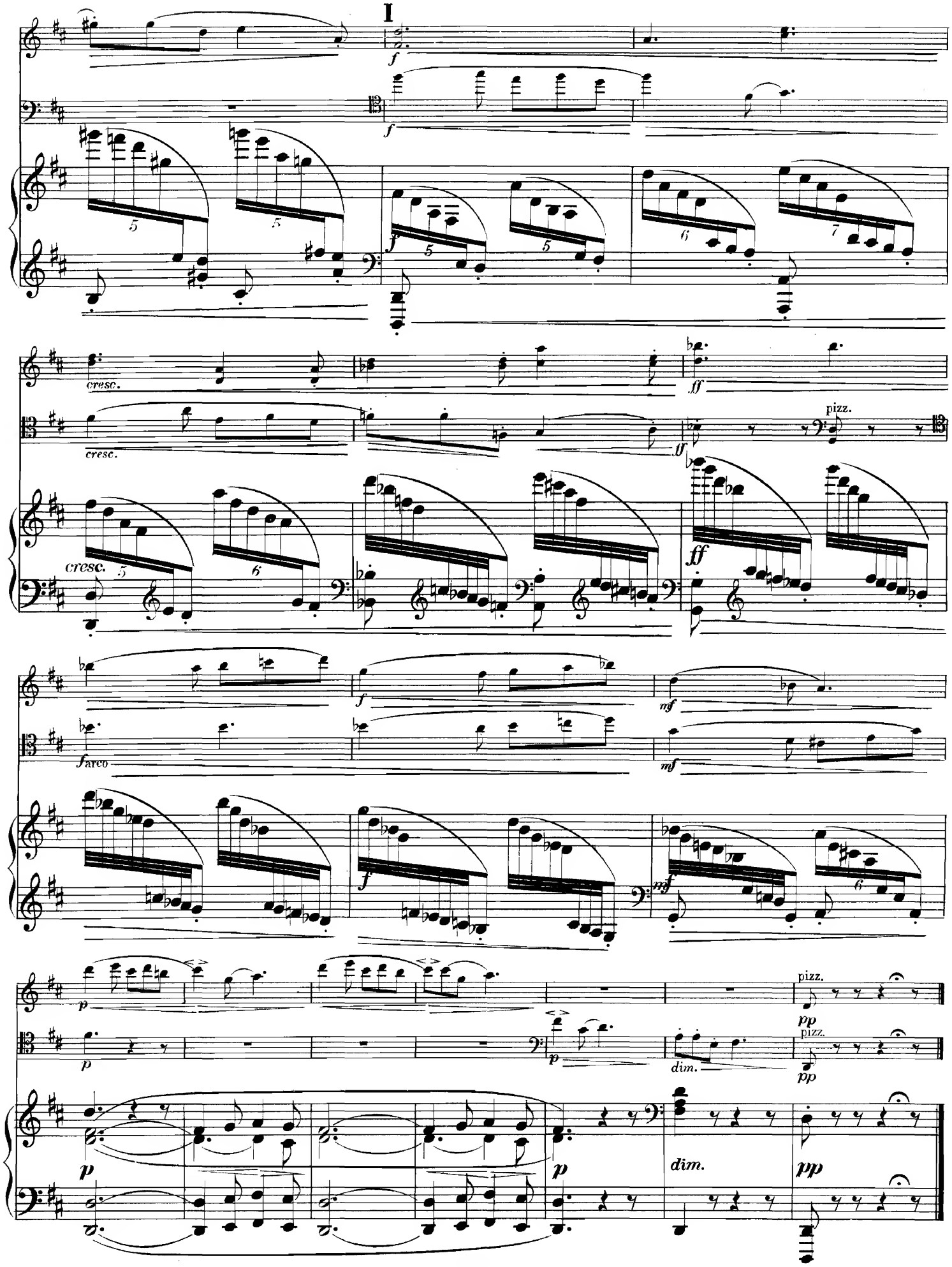
I
f
cresc.
ff
pizz.
f arco
mf
p
dim.
pp

Finale.

Allegro brillante. (♩ = 76.)

ff *ff* *ff*

ff *ff* *ff*

ff *ff* *ff*

f *cresc.*

f *f*

8

f *cresc.*

cresc.

f

f

f

3

A

ff

ff

cresc.

ff

8

mf espress.

mf

mf

p

mf

ff

f

ff

ff

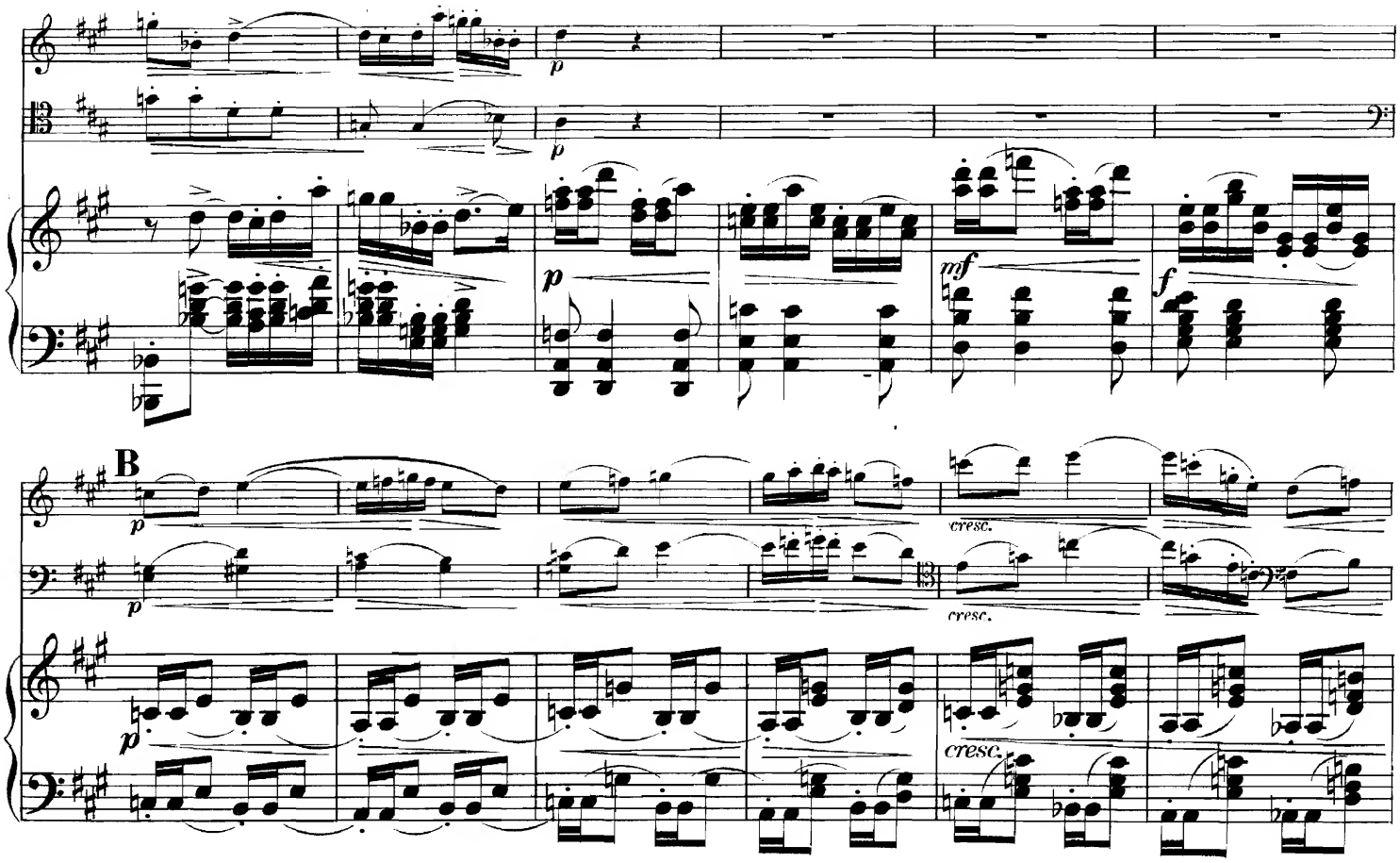
B
p
mf
f
cresc.
dim.

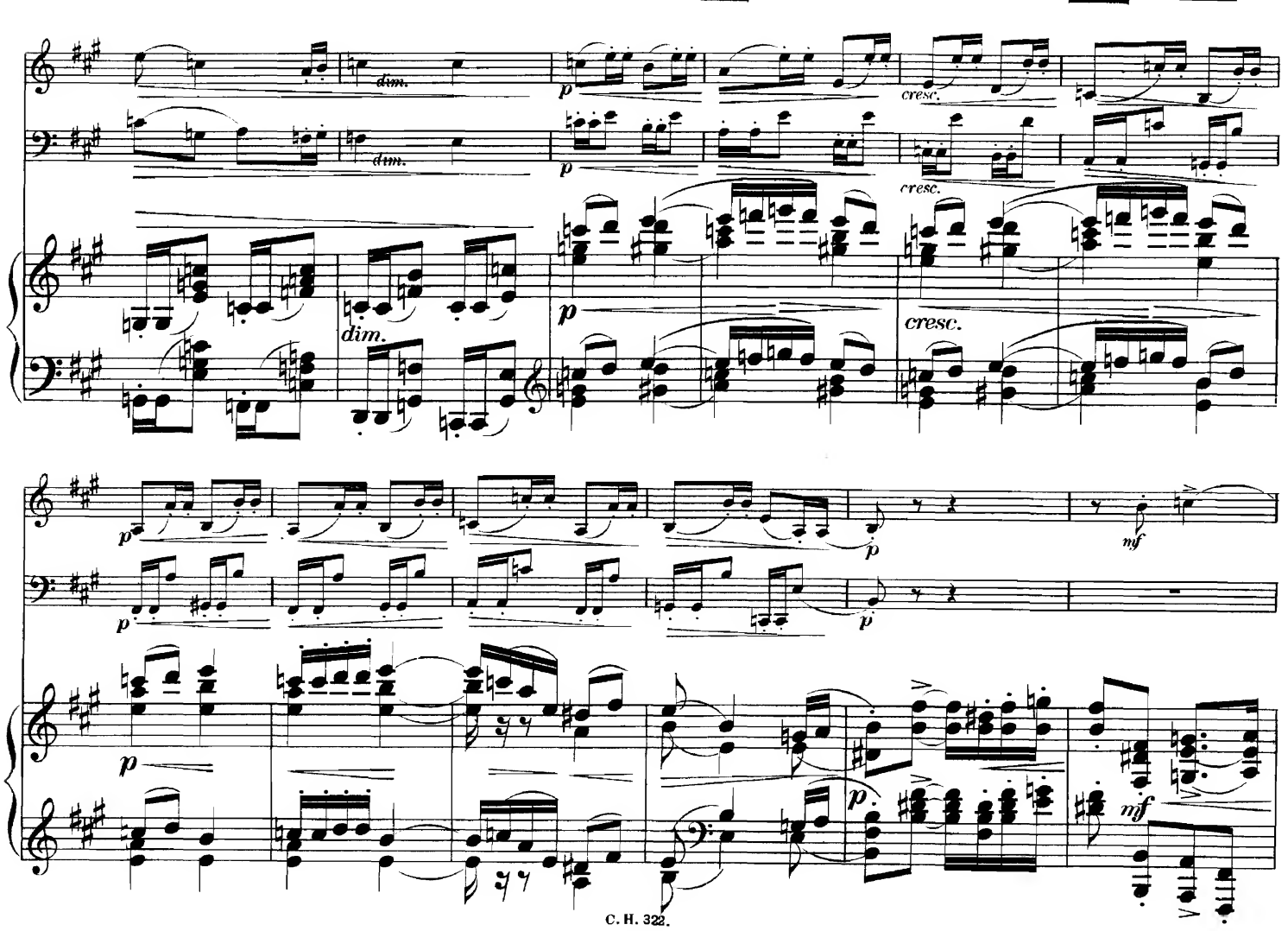
p
dim.
cresc.
mf

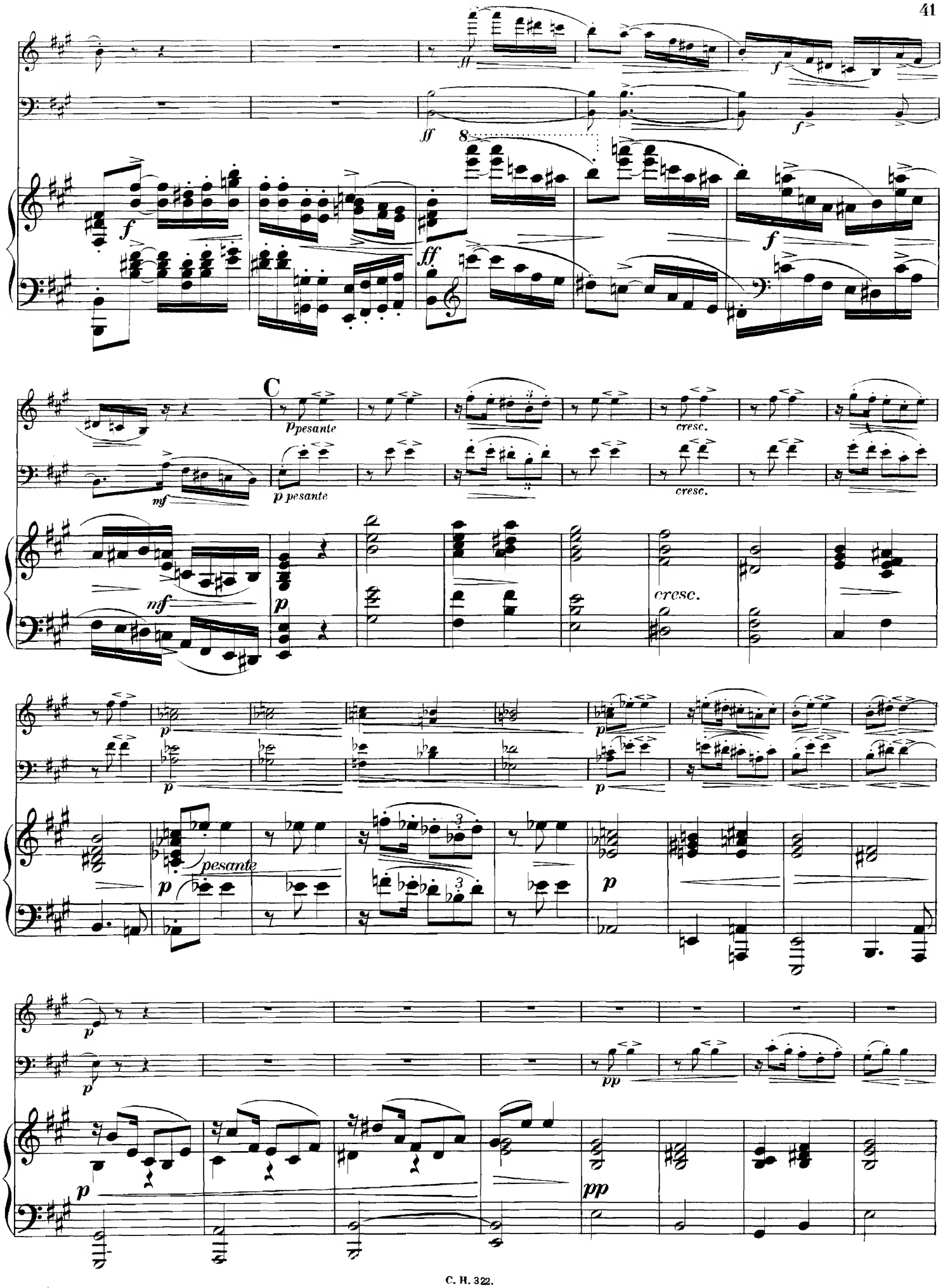
C
p pesante
p pesante
cresc.
cresc.
cresc.
pesante
pp

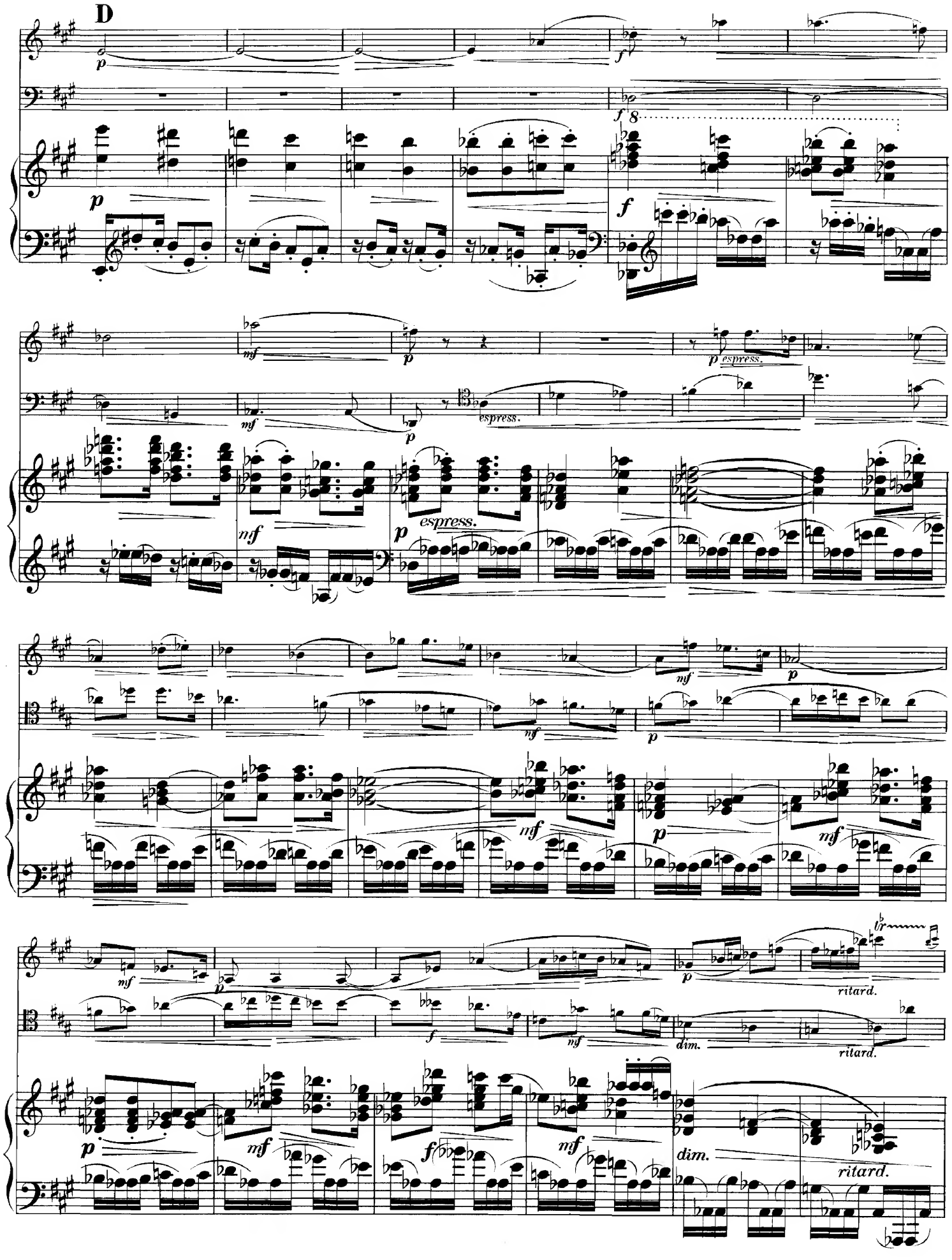
D
p
f
8
mf
espress.
dim.
ritard.
tr

E

p a tempo

p a tempo

a tempo

p

p

p

3

p

mf

mf

f

f

8

mf

3

cresc.

8

f

3

cresc.

dim.

F

p

cresc.

dim.

p

cresc.

8

dim.

p

3

3

3

cresc.

cresc.

cresc.

f

f

f

ff tempestoso

ff tempestoso

fastoso

ff

ff smorzando f p mf

ff smorzando f p mf

ff smorzando f p mf

p dim. pp p

G

p dim. pp p espress.

p mf f

cresc. mf f mf

p espress. p p p

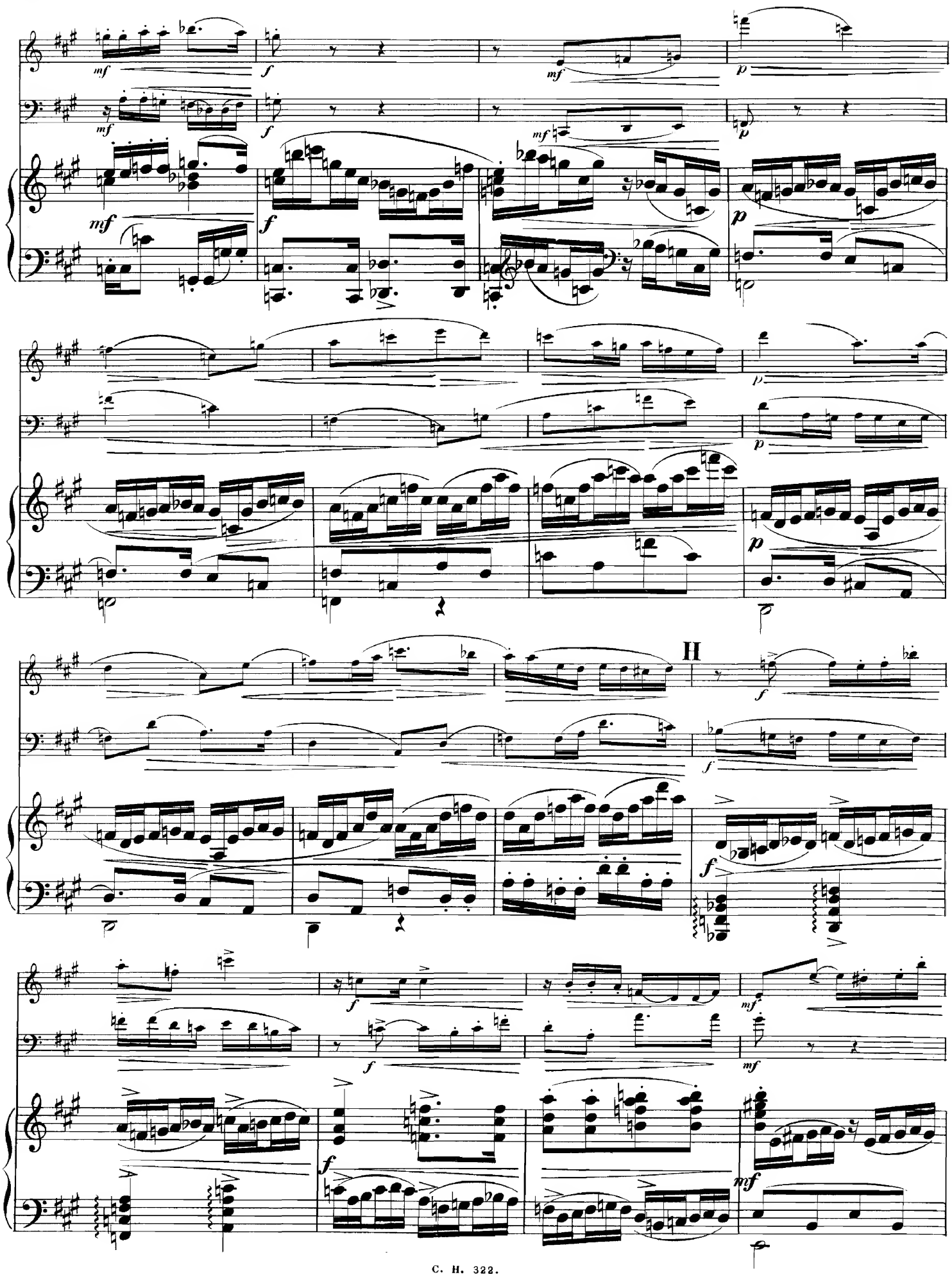
H

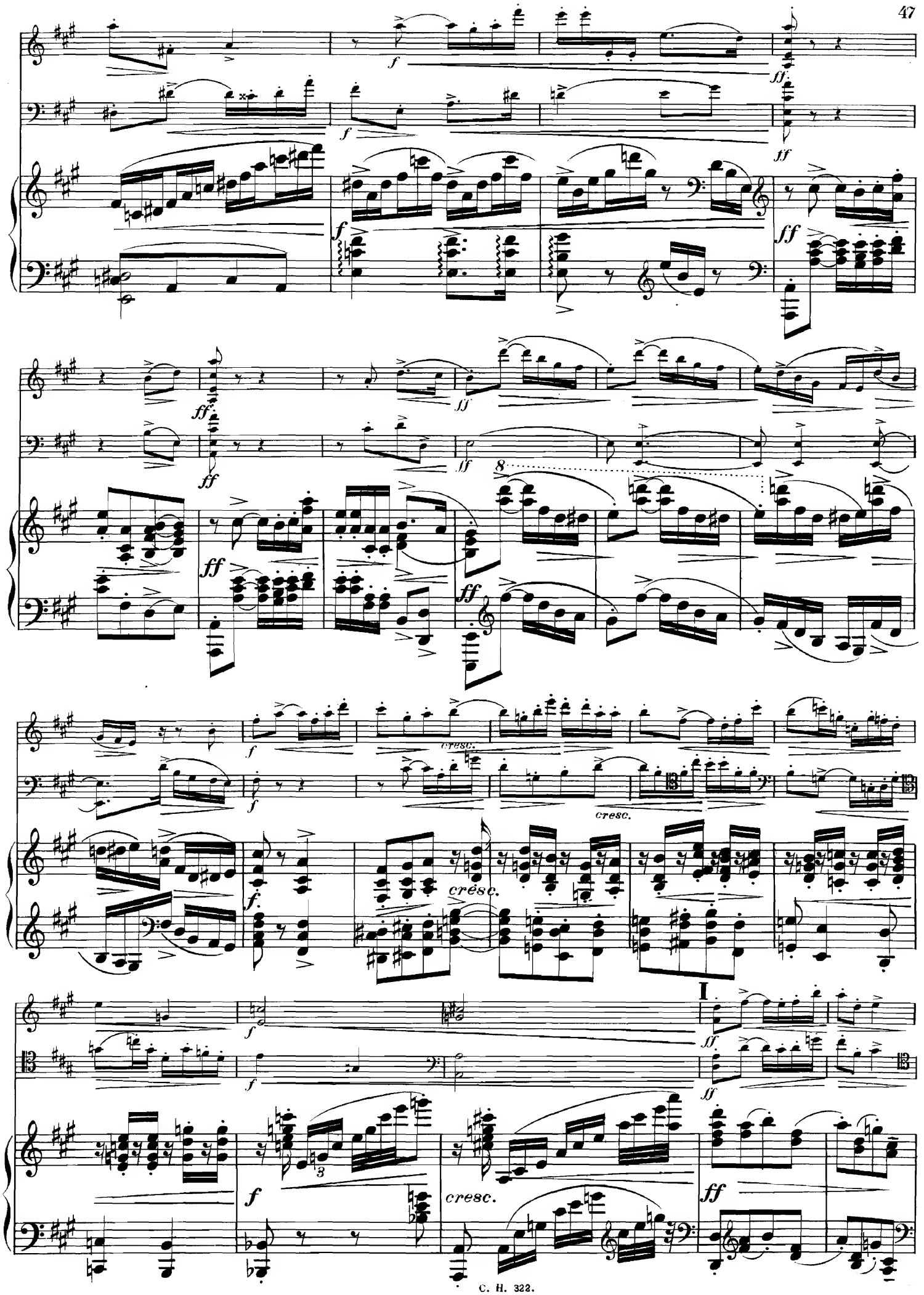
cresc.
cresc.
cresc.
cresc.
I

mf espress.

mf

mf

mf

mf

p

f

ff

ff

p

p

K

p

p

mf

f

p

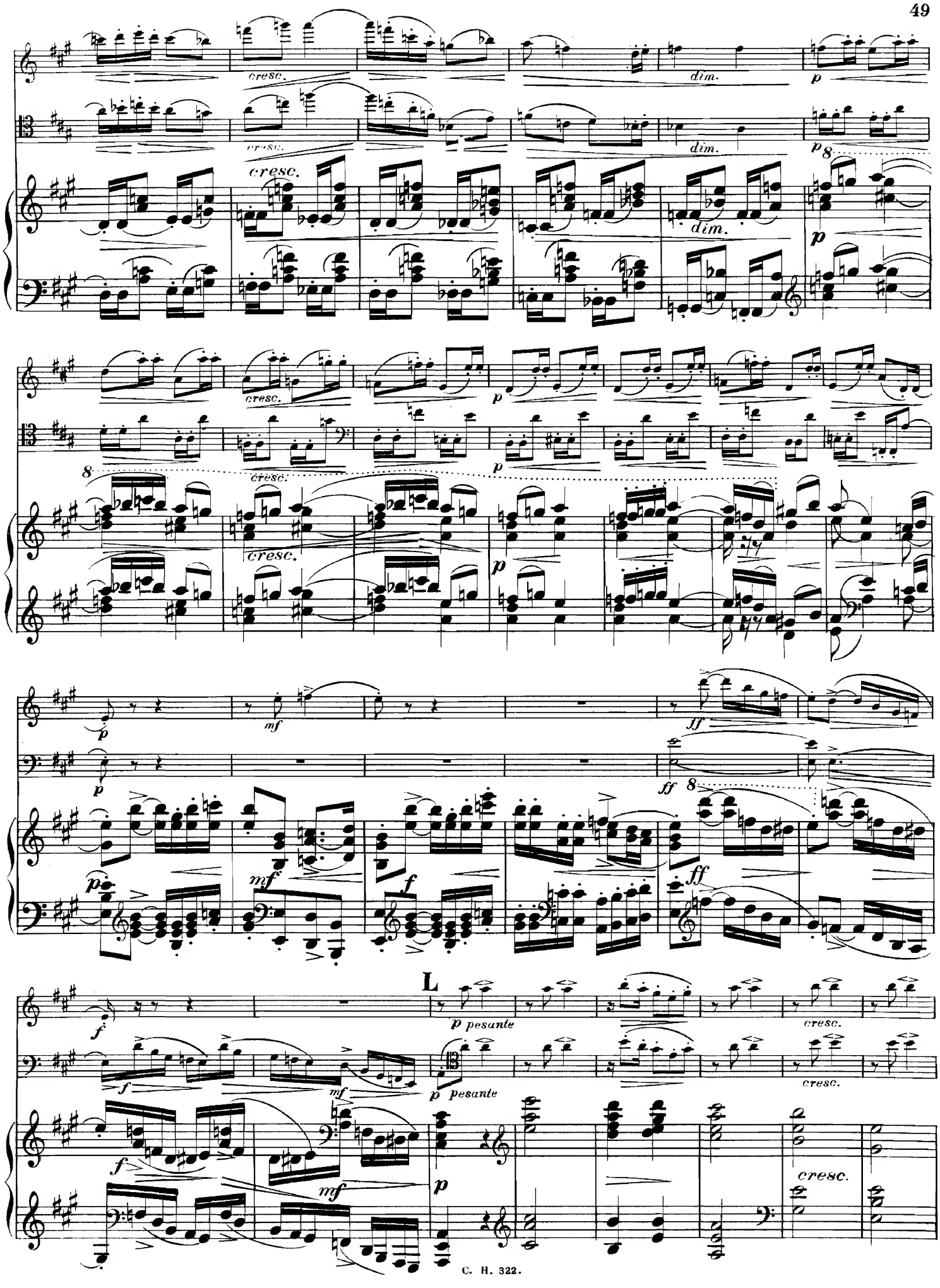
cresc.
dim.
p
8
mf
f
ff
L
p pesante

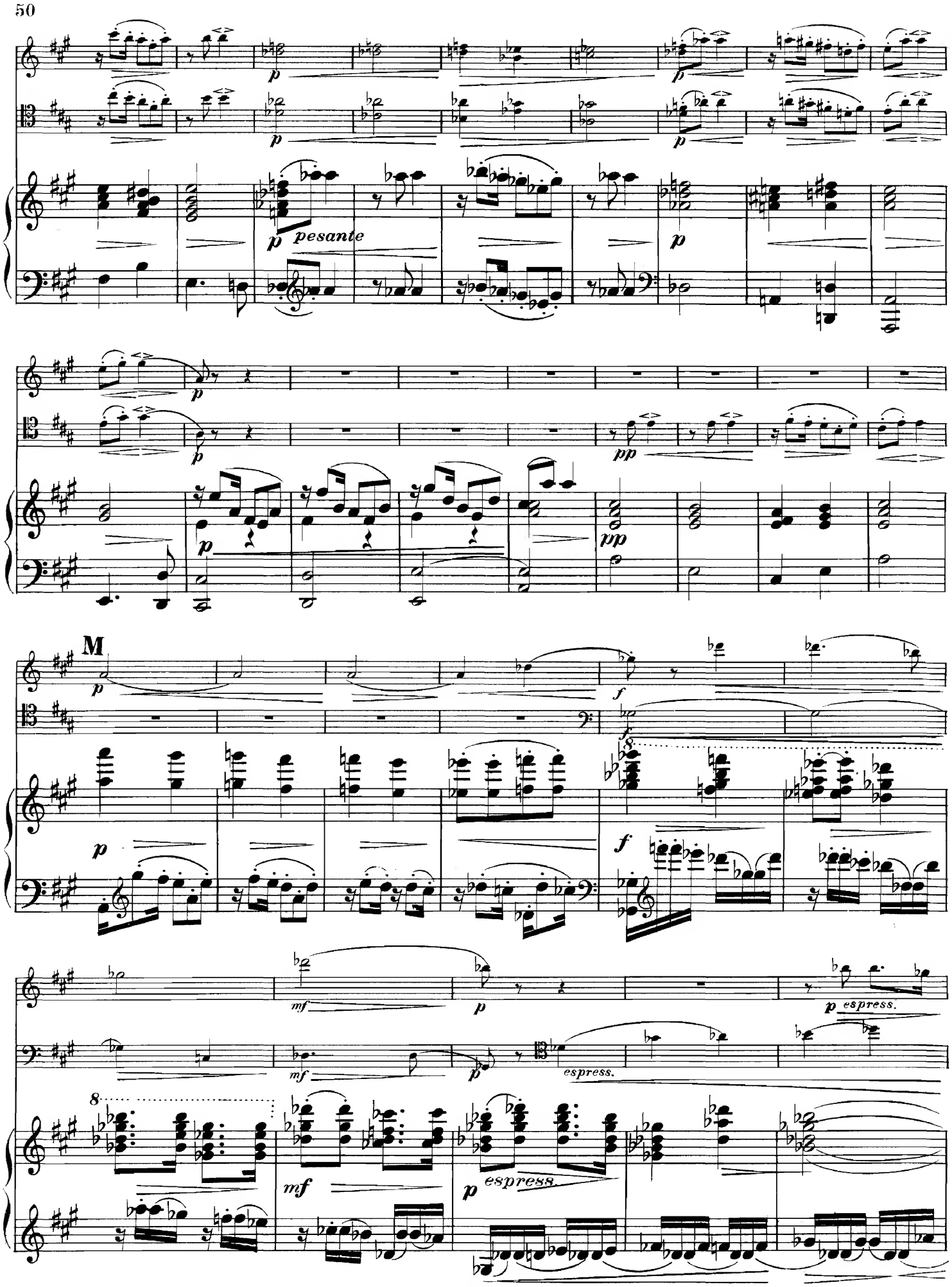
p
p
p
p pesante
p
p
p
pp
p
pp
M
p
f
f
p
f
mf
p
p espress.
mf
p
espress.
mf
p espress.

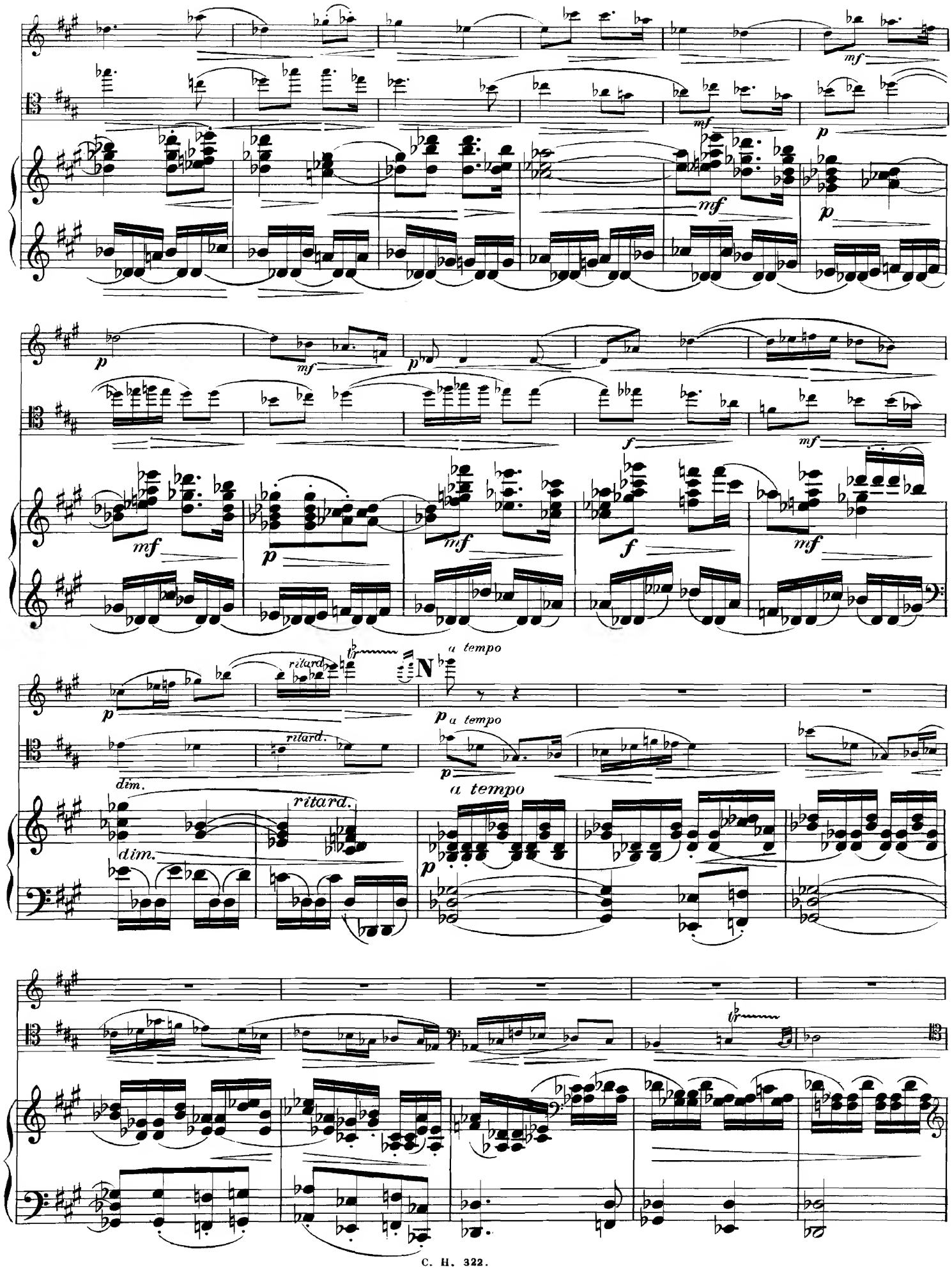
mf
p
f
ritard.
a tempo
N
dim.

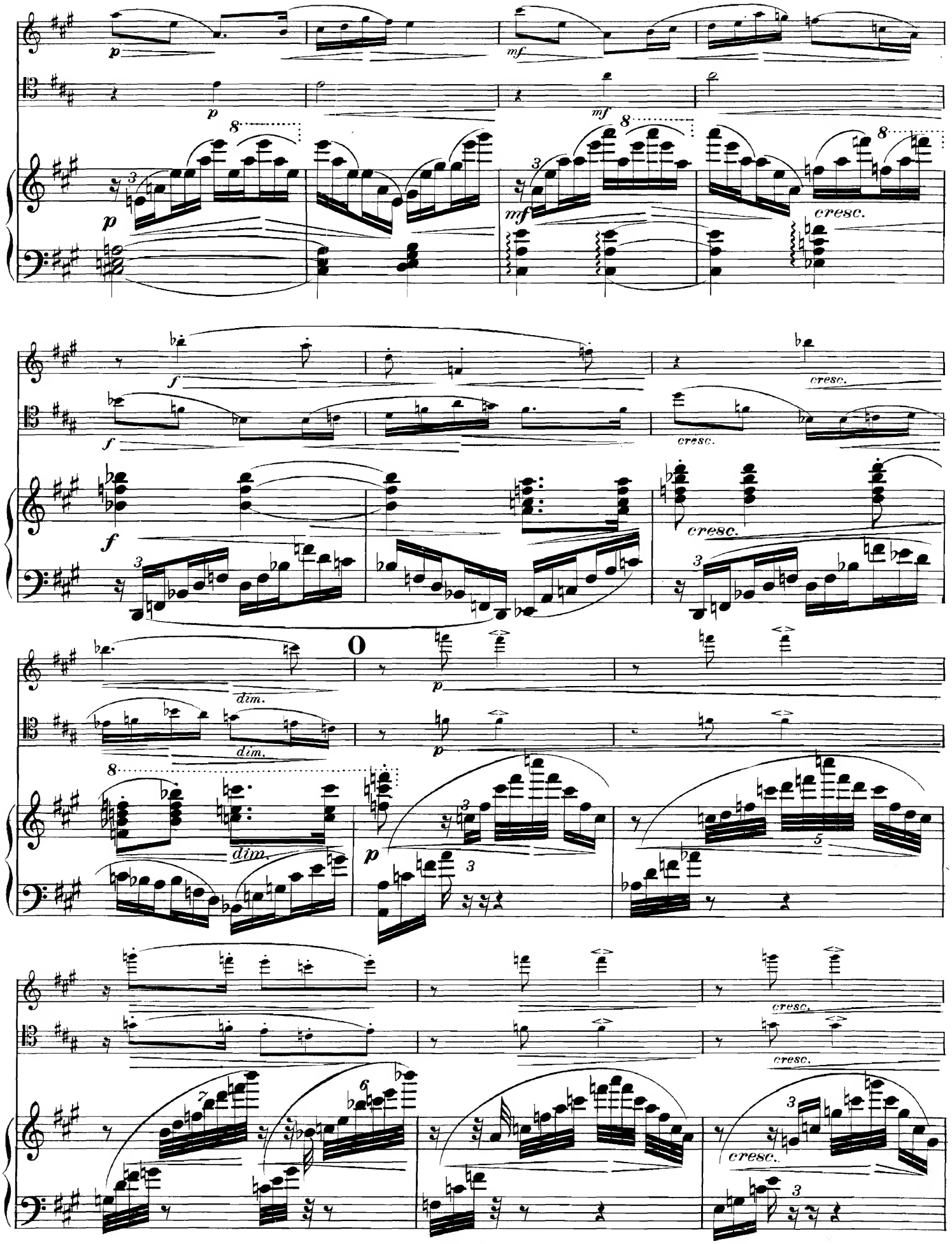
p
mf
cresc.
f
dim.
O
p
cresc.

f

f

f

6

7

ff *tempestoso*

ff *tempestoso*

ff *fastoso*

ff

ff

8

ff

ff

ff

ff

ff

ff

8

ff

ff

ff

Neue Compositionen für Pianoforte von Alfonso Cipollone.

Verlag von C. Hofbauer, Wien-Leipzig.

Cinguettio. (Plauderei.) Capriccio brillante.

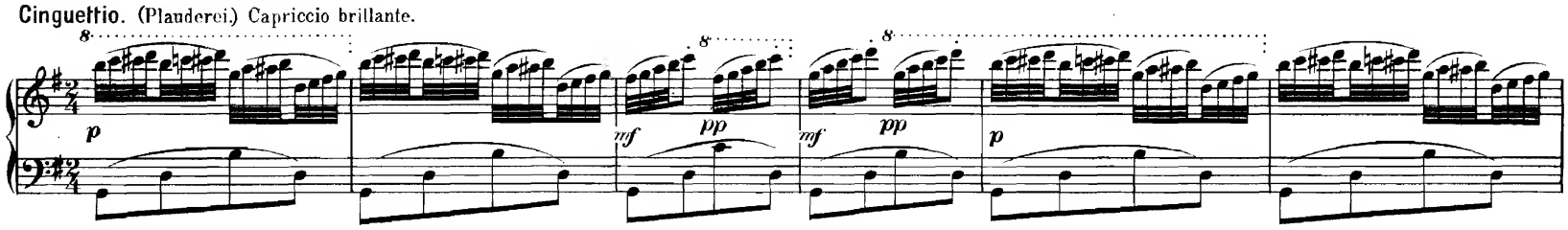

Danza fantastica.

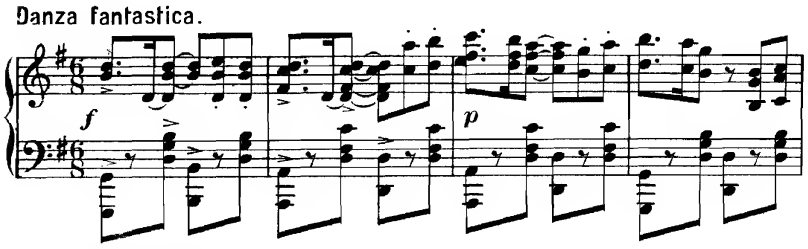

Festa campestre. (Ländliches Fest.)

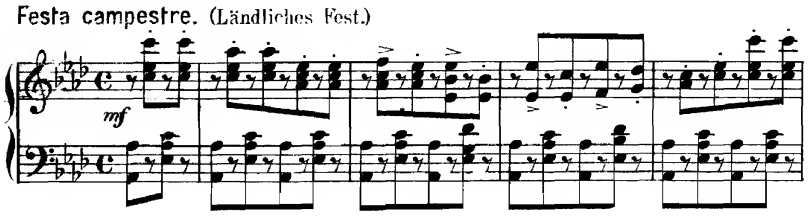

Gavotta.

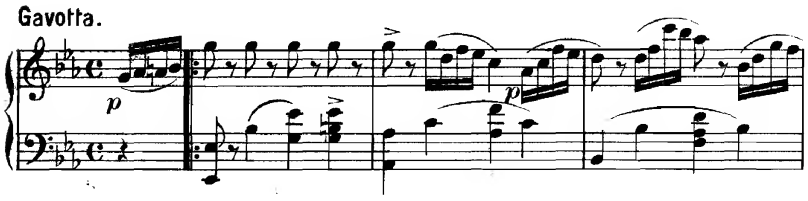

In Tandem. Valzer da Sala.

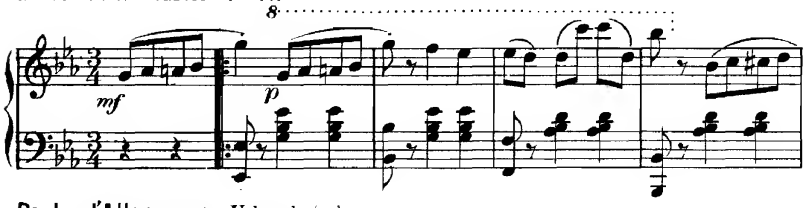

Perle d'Allemagne. Valse de Salon.

Con brio.

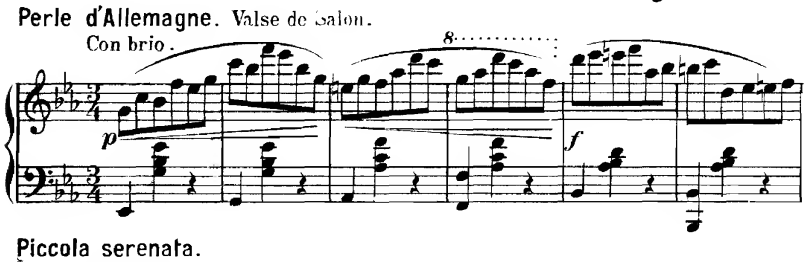

Piccola serenata.

a tempo

con molto espressione

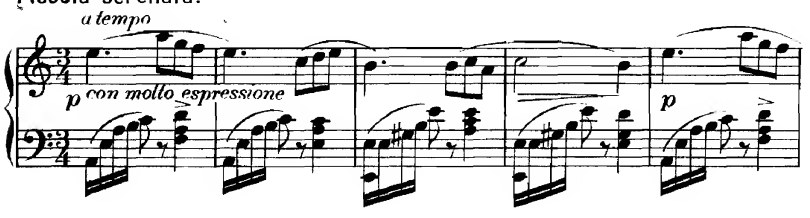

Raggio di Speranza. (Hoffnungsstrahl.) Melodia.

Andante moderato. *con espressione.*

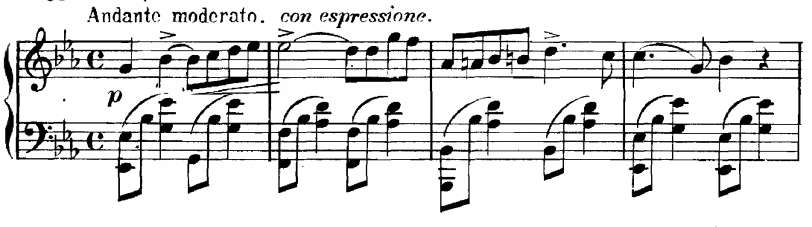

Sérénade Andalouse.

Andantino grazioso.

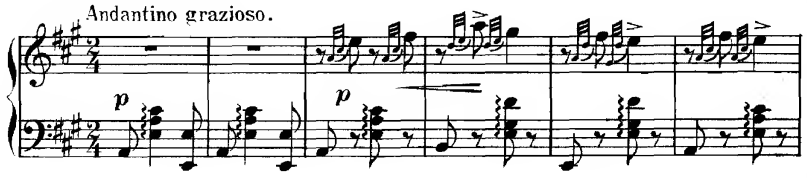

Sorriso d'amore. (Liebeslächeln.) Melodia affettuosa.

Andante molto sostenuto.

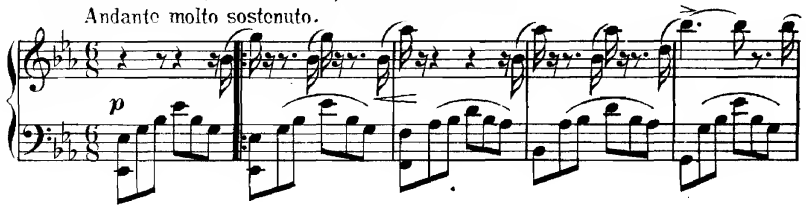

Barcarola.

a tempo

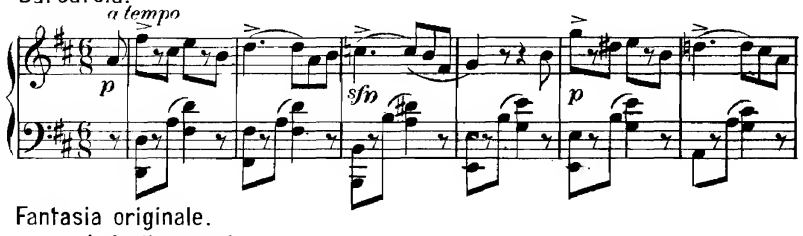

Fantasia originale.

Andantino grazioso.

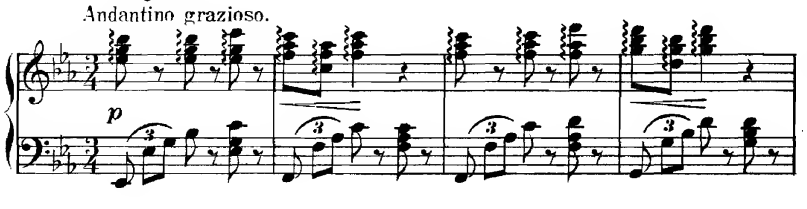

Ricordo giovanile.

con espressione

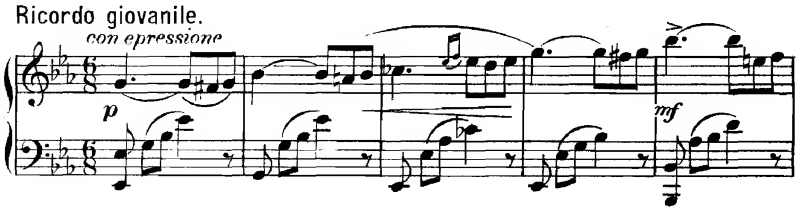

Serenata Sentimentale.

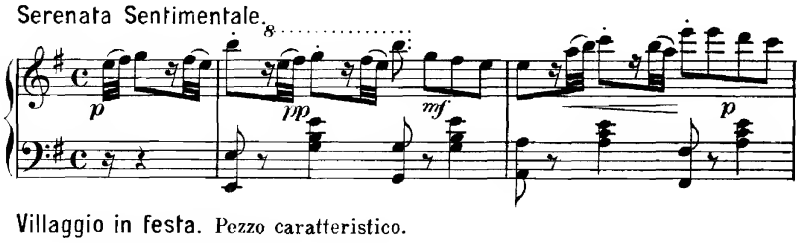

Villaggio in festa. Pezzo caratteristico.

Andante sostenuto.

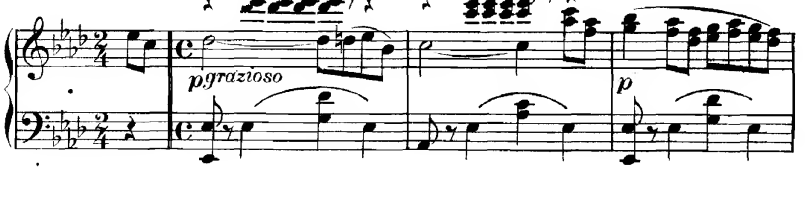

à pr. № M. 1.50.